

East Sussex County Council Planning Committee 15 June 2022

Page 1

Agenda Item 5.

RR/861/CM

Temporary widening of the access junction between Shrub Lane and the access track leading to Burwash Wastewater Treatment Works and temporary use of land adjacent to the Works as a compound for a period of 12 months to enable essential upgrade works to be carried out at the Treatment Works (retrospective).

Burwash Water Treatment Works, Shrub Lane, Burwash TN19 7EB

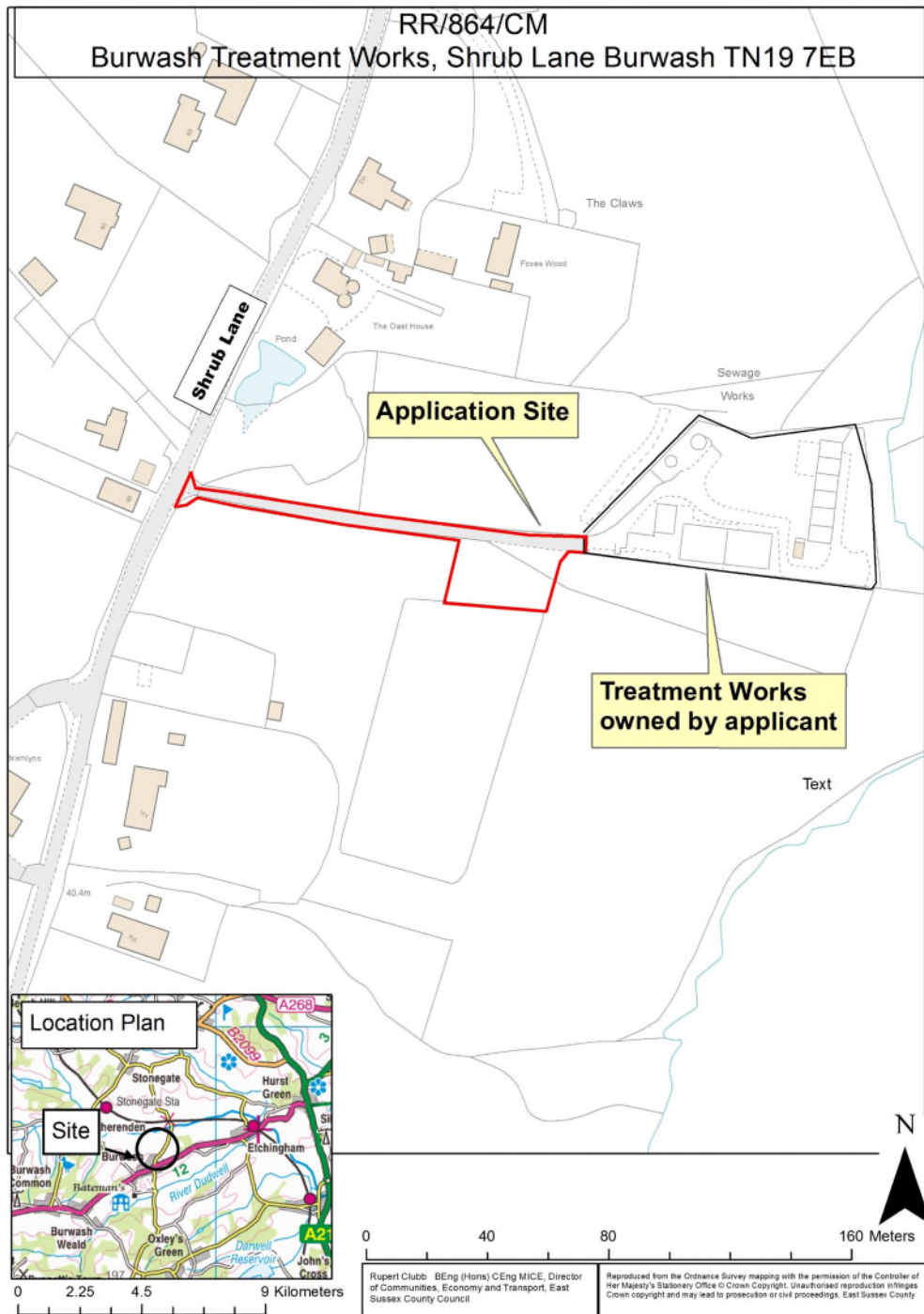

RR/864/CM
Burwash Treatment Works, Shrub Lane Burwash TN19 7EB



0 40 80 160 Meters

Rupert Clubb: BEng (Hons) CEng MICE, Director of Communities, Economy and Transport, East Sussex County Council

Reproduced from the Ordnance Survey mapping with the permission of the Controller of Her Majesty's Stationery Office © Crown Copyright. Unauthorised reproduction infringes Crown copyright and may lead to prosecution or civil proceedings. East Sussex County Council

Page 5



- | | | | |
|-----------------|-----------------------------|----------|-------|
| S/N DRAWING NO. | 751149-JTX-XX-XX-DR-T-00004 | REVISION | P02.1 |
|-----------------|-----------------------------|----------|-------|

Landscape Plan

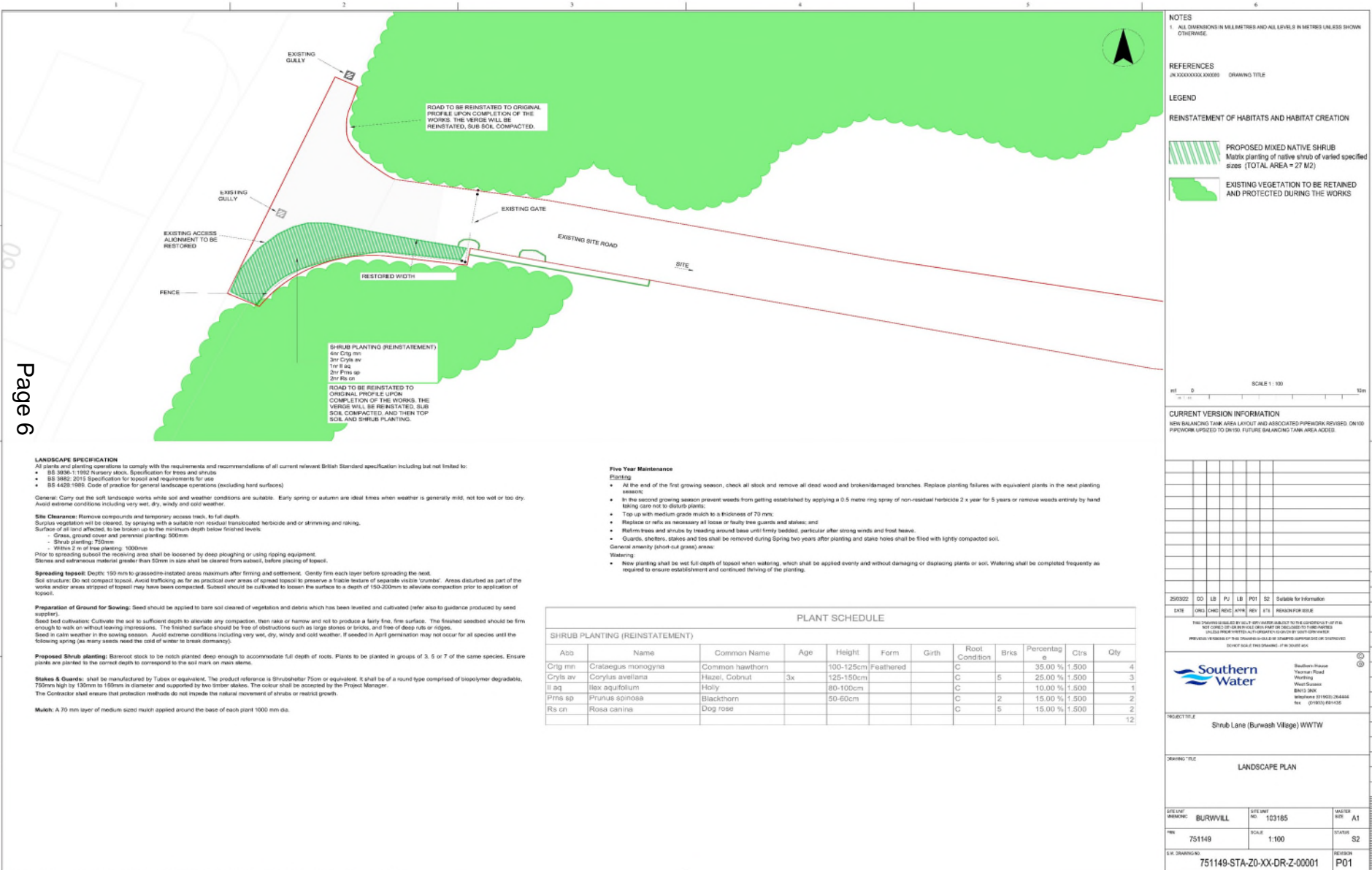

1. View of site access at junction with Shrub Lane



2. Northern side of site access at junction with Shrub Lane looking north-east



3. Site access showing removal of hedgerow on southern side



4. Southern side of access showing removal of hedgerow



5. View east along site access from Shrub Lane showing location of gate



6. View west along first part of access



7. View west further along access.



8. Western side of compound with access track on right



9. Western part of compound



10. Eastern part of compound



RR/864/CM

Temporary widening of the treatment works access with Shrub Lane and temporary use of Temporary widening of the access junction between Shrub Lane and the access track leading to Burwash Wastewater Treatment Works and temporary use of land adjacent to the Works as a compound for a period of 12 months to enable essential upgrade works to be carried out at the Treatment Works (retrospective).

Burwash Water Treatment Works, Shrub Lane, Burwash TN19 7EB

East Sussex County Council Planning Committee 15 June 2022

Page 18

Traffic Regulation Order: A2100, London Road, Battle

Proposed extension of 40mph speed limit

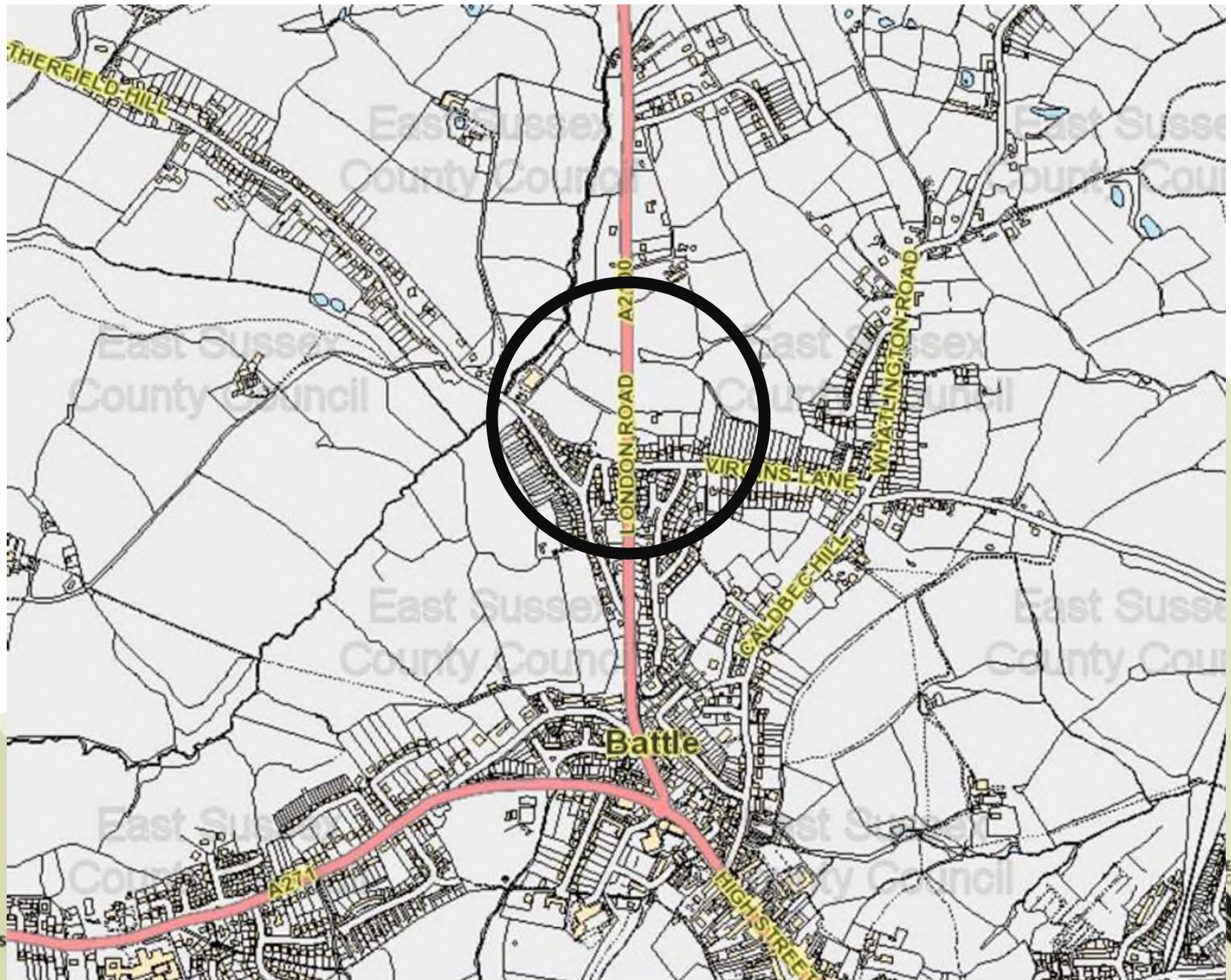

Page 21

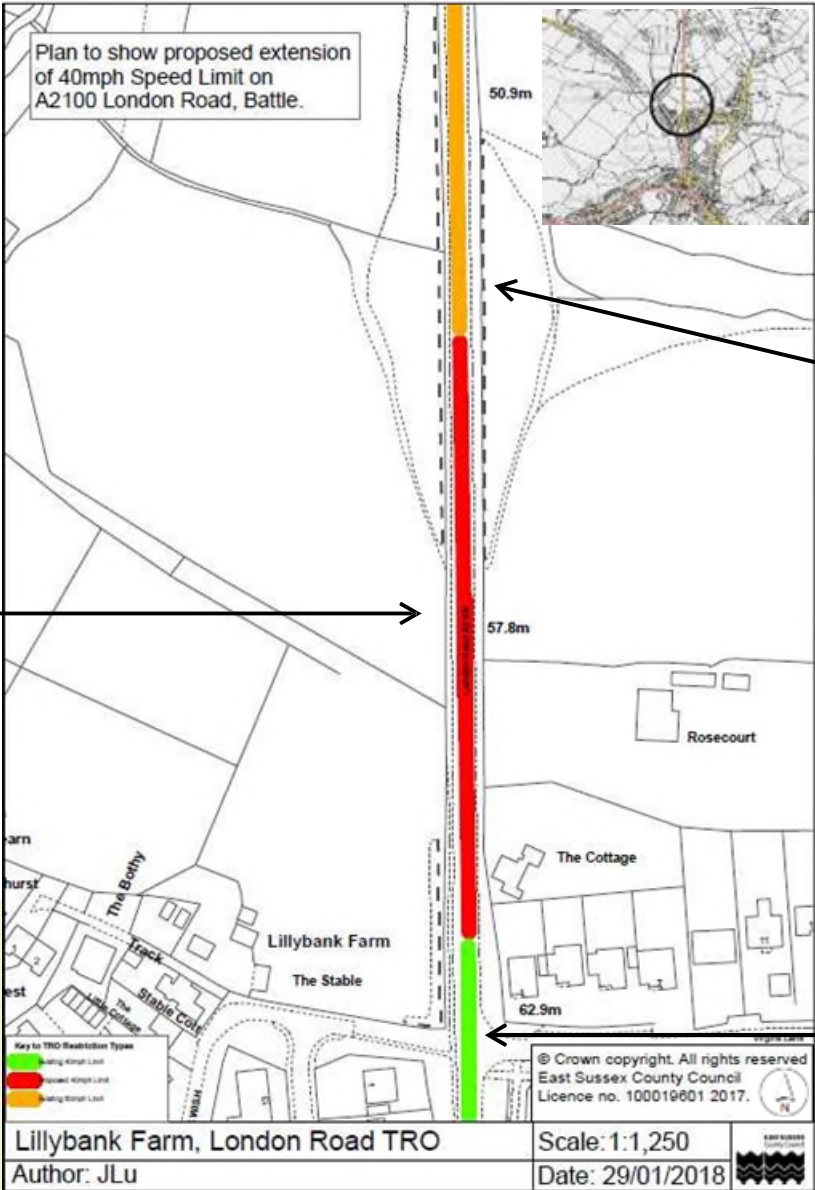

Existing 60mph Speed Limit

Proposed 40mph Speed Limit

Existing 40mph Speed Limit





Page 23



Traffic Regulation Order: A2100, London Road, Battle

Proposed extension of 40mph speed limit

Page 25

East Sussex County Council Planning Committee

Page 26