

# East Sussex County Council Planning Committee 13 July 2022

Page 1

Agenda Item 5.

# WD/859/CM

Use of site as a waste transfer station for construction and demolition waste and installation of two offices. Faircrouch Depot, Household Waste Recycling, Faircrouch Lane, Wadhurst TN5 6PT

WD/859/CM - Faircrouch Depot, Household Waste Recycling.  
Faircrouch Lane Wadhurst TN5 6PT

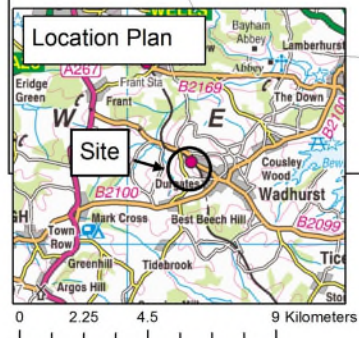
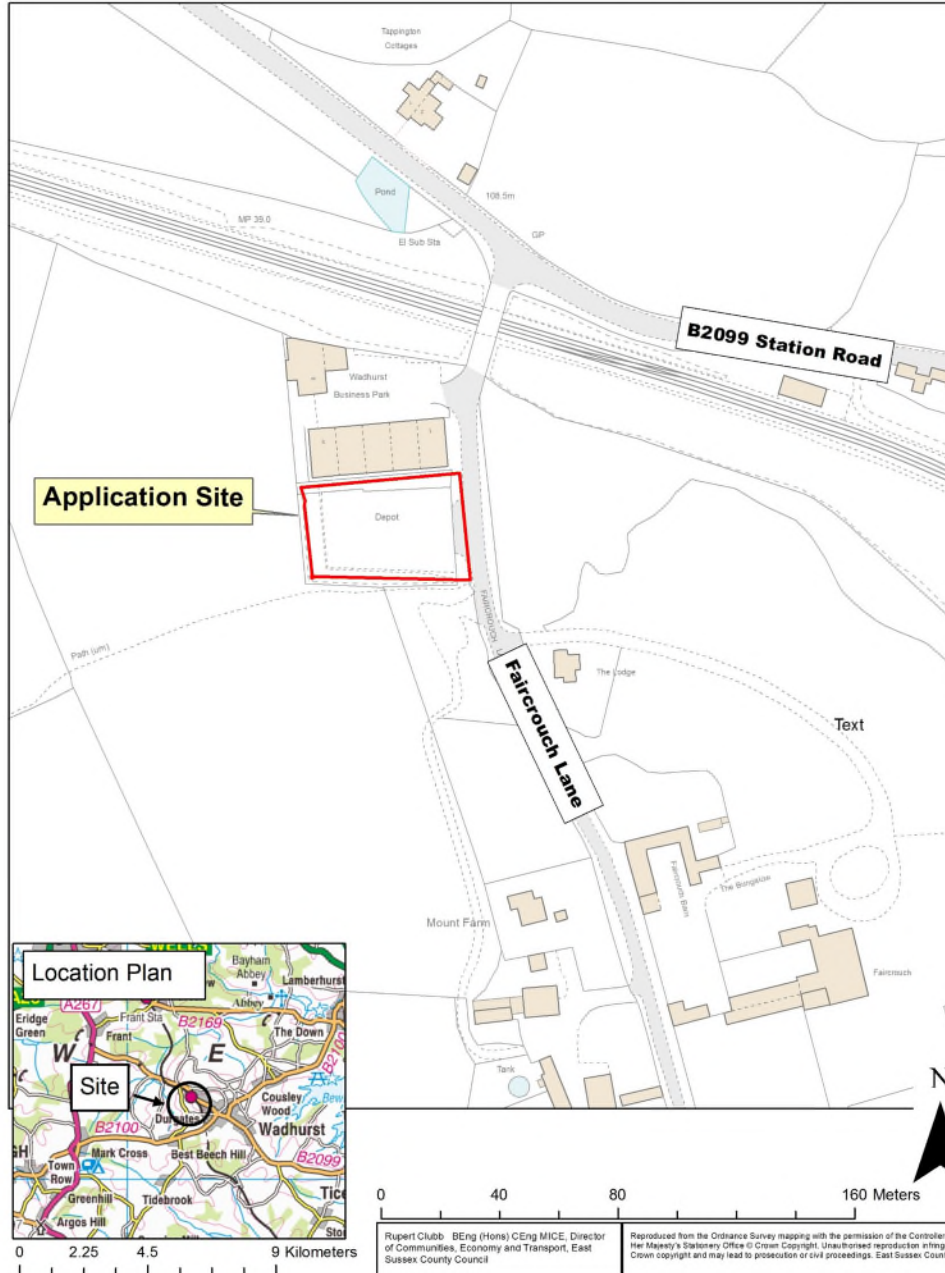

Rupert Clubb: BEng (Hons) CEng MICE, Director of Communities, Economy and Transport, East Sussex County Council  
Reproduced from the Ordnance Survey mapping with the permission of the Controller of Her Majesty's Stationery Office © Crown Copyright. Unauthorised reproduction infringes Crown copyright and may lead to prosecution or civil proceedings. East Sussex County Council

WD/859/CM - Faircrouch Depot, Household Waste Recycling.  
Faircrouch Lane Wadhurst TN5 6PT



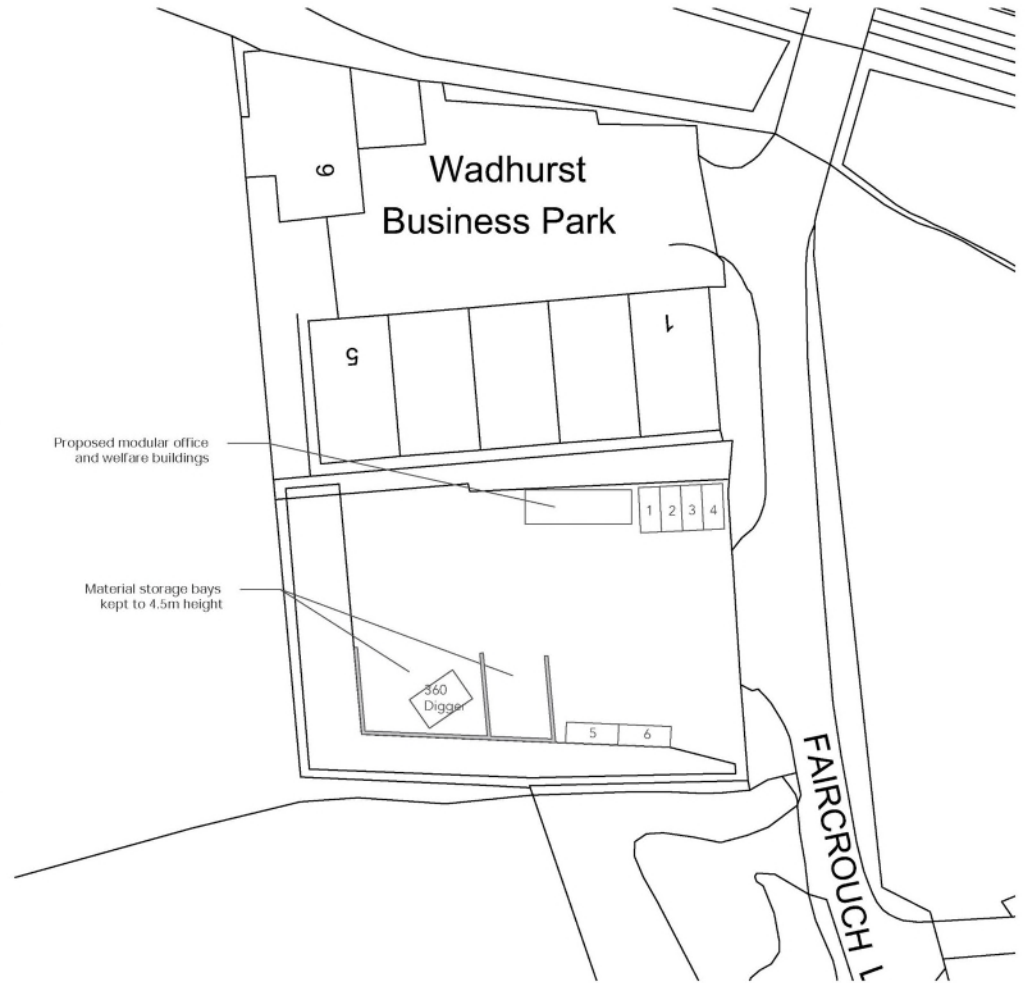
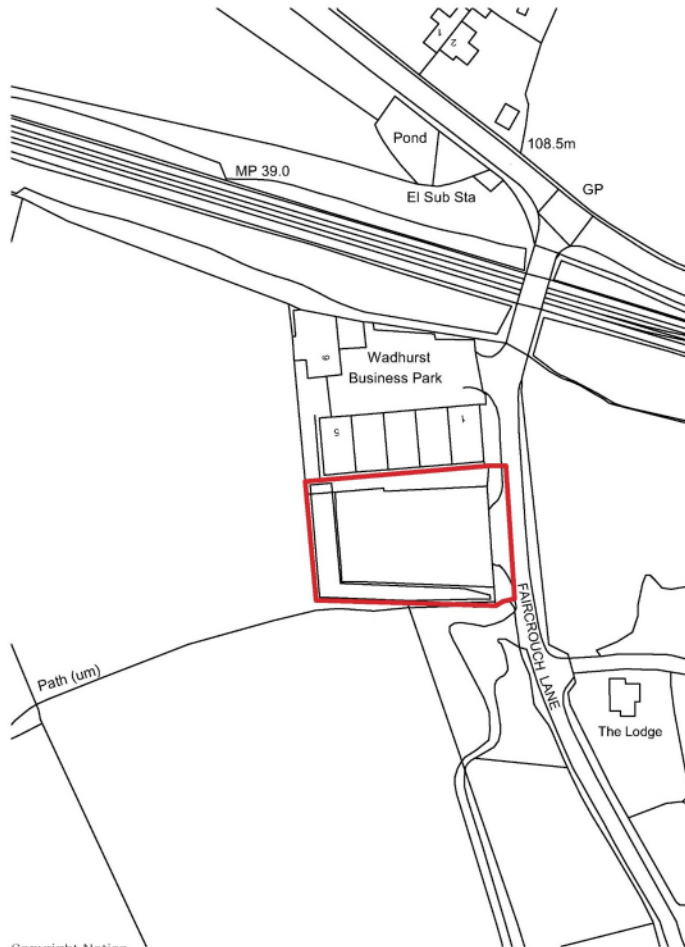

Copyright Notice  
on Survey, (c) Crown Copyright 2021. All rights reserved. Licence number 100022432  
2021 Fluid Planning Ltd, all rights reserved.

Material published by Fluid Planning Ltd is copyright of Fluid Planning Ltd and may not be reproduced without permission.



1:1,250 / 500 @ A3

January 2022

Wadhurst, TN5 6PT

fp 0328.1 Location and block plan Rev A



# Proposed Modular Building

fluid  
planning

PO Box 1014  
Horsham  
RH12 9TJ

t. 01403 288383  
e. info@fluidplanning.co.uk  
w. fluidplanning.co.uk



Copyright Notice  
2021 Fluid Planning Ltd, all rights reserved.

Material published by Fluid Planning Ltd is copyright of Fluid Planning Ltd and may not be reproduced without permission.



1:100 @ A3

November 2021

Wadhurst, TN5 6PT

fp 0328.2 Proposed Modular Building Plan

# Storage Bays

fluid  
planning

PO Box 1014  
Horsham  
RH12 9TJ

t. 01403 288383  
e. [info@fluidplanning.co.uk](mailto:info@fluidplanning.co.uk)  
w. [fluidplanning.co.uk](http://fluidplanning.co.uk)

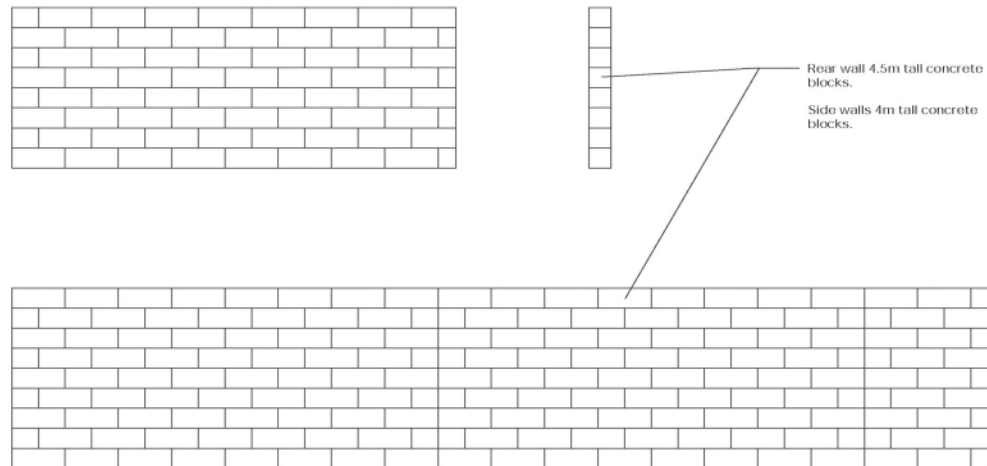

Copyright Notice  
2021 Fluid Planning Ltd, all rights reserved.

Material published by Fluid Planning Ltd is copyright of Fluid Planning Ltd and may not be reproduced without permission.



1:100 @ A3

May 2022

Wadhurst, TN5 6PT

fp 0328.3 Proposed storage bays

# 1. Front gates to site entrance.





## 2. Looking across to the northern side of the site.





### 3. Looking across to the rear (west side) of the site.





#### 4. Looking across to the southern side of the site.





## 5. Looking across the site to the north-west at an elevated level.





## 6. Eastern side of Wadhurst Business Park on north side of site.





**7. From the south side of the site looking south along Faircrouch Lane with the entrance to The Lodge residential property on left.**





## 8. Looking north along Faircrouch Lane from the site entrance.



# WD/859/CM

Use of site as a waste transfer station for construction and demolition waste and installation of two offices. Faircrouch Depot, Household Waste Recycling, Faircrouch Lane Wadhurst TN5 6PT

# East Sussex County Council Planning Committee 13 July 2022

Page 17

This page is intentionally left blank



# Traffic Regulation Order: McKinlay Way, Newhaven

Proposed extension of 30mph speed limit and No Waiting At Anytime

## Location Plan

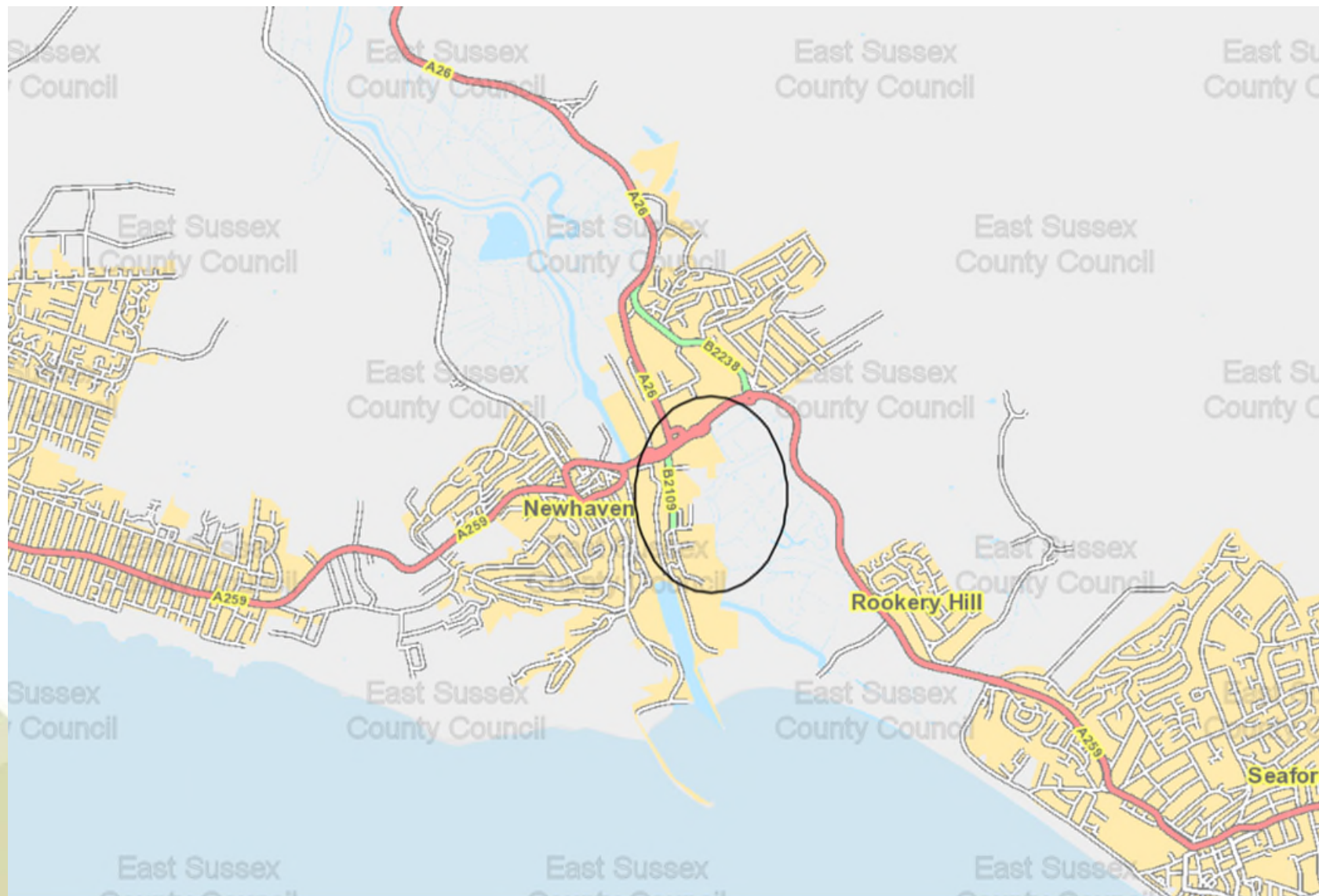













# McKinlay Way looking south from the first roundabout near the start of the proposed 30mph speed limit







# McKinlay Way looking North from the second roundabout near the end of the 30mph speed limit extension

Page 27



# **Traffic Regulation Order: McKinlay Way, Newhaven**

Proposed extension of 30mph speed limit and No Waiting at Anytime

Page 28



# East Sussex County Council Planning Committee

Page 29

This page is intentionally left blank