



**December 2021**

**Libraries Strategic Commissioning Strategy  
Technical Appendix 1  
Needs Assessment**



Prepared in conjunction with Stantec

## Contents

<b>1.</b>	<b>The Purpose of the Technical Appendix</b>	<b>2</b>
<b>2.</b>	<b>Definitions and Measurement</b>	<b>6</b>
<b>3.</b>	<b>Gap Analysis and Emerging Needs</b>	<b>12</b>
<b>4.</b>	<b>The Needs Assessment</b>	<b>17</b>
<b>5.</b>	<b>Results</b>	<b>60</b>
<b>6.</b>	<b>Conclusion</b>	<b>63</b>
	<b>Appendix A: Benchmarking</b>	<b>67</b>

# 1 The Purpose of the Technical Appendix

## Introduction

- 1.1 The Needs Assessment is a key element of this updated Strategic Commissioning Strategy. It is essential to formally identify what contribution libraries can make to meeting the needs of East Sussex residents, and the extent to which they are currently meeting those needs, as well as to inform future strategies.
- 1.2 This is one of a number of documents, Technical Appendices (TA), which form the evidence base that supports the Updated Libraries Strategic Commissioning Strategy. These documents are as follows:

Updated version of Libraries Strategic Commissioning Strategy		
Appendix 1 Review of implementation of Libraries Strategic Commissioning Strategy		
Appendix 2 Equality Impact Assessment.		
Technical Appendix 1 Needs Assessment	Technical Appendix 2 Accessibility Analysis	Technical Appendix 3 Property Review

- 1.3 The prime purpose of the Needs Assessment is therefore to provide a clear evidence-based review of needs, both met and unmet, that impact on the current and future provision of the Library and Information Service. It is developed in line with the Council's Strategic Commissioning Framework and reflects best practice in public sector service analysis. See section 2 for further details on the Strategic Commissioning approach.
- 1.4 This Technical Appendix has been produced in conjunction with Stantec. We also received support from East Sussex County Council's (ESCC) Performance, Research and Intelligence Team to provide and confirm elements of the data that supports this Needs Assessment.

## The Commissioning Themes

- 1.5 The work in this, and the other reports, that informs the evidence base for the Strategic Commissioning Strategy is undertaken in the context of four Commissioning Themes:
- Reading and literacy
  - Economic development

- Health and wellbeing
- Digital exclusion

- 1.6 These four Commissioning Themes have been developed to provide a framework for the assessment of needs that has been undertaken. Libraries support people in many different ways and a structure was needed that enabled us to effectively group the range of services libraries provide beyond reading and literacy. The four Commissioning Themes are considered to represent the key areas of community need that the Library and Information Service can meet or support.
- 1.7 The development of the four Commissioning Themes, and the assessment of needs, has been undertaken in the context of addressing the Council's statutory duty under the Public Libraries and Museums Act 1964, to provide a "comprehensive and efficient public Library Services for all persons desirous to make use thereof". The Council's statutory duty is also explained in detail in the Updated Strategy.
- 1.8 In addition, the focus of the Commissioning Themes, and the development of all aspects of the Strategic Commissioning Strategy, is in line with the Council's four overarching priority outcomes: driving economic growth; keeping vulnerable people safe; helping people help themselves; and making best use of resources in the short and long term.<sup>1</sup>
- 1.9 The four Commissioning Themes represent the important role that libraries play in society as a gateway for individuals of all ages to access information, support, knowledge and culture.
- 1.10 Literacy skills, whether traditional or digital, underpin success in all walks of life, and libraries have a key role to play in ensuring children in particular have the building-blocks for future academic and employment success. A 2011 research report by the Department for Education<sup>2</sup>, which is still referenced by the libraries sector, acknowledged the important role that libraries play in young children's early communication and vocabulary skills. The study found that school entry performance was highest among children who owned more books and made more frequent visits to a library.
- 1.11 In addition, the health and wellbeing benefits of reading for pleasure remain evident for adults as well as children and young people. Research shows that those individuals that choose to read for pleasure benefit from improved social capital, reduced symptoms of depression and dementia among adults and better parent-child communication<sup>3</sup>.
- 1.12 Beyond the traditional role of libraries to facilitate reading and literacy, the modern library service can provide information and support to individuals and businesses to help develop the economy, in line with the aims of the current

---

<sup>1</sup> <https://www.eastsussex.gov.uk/yourcouncil/about/keydocuments/councilplan/priorities/>

<sup>2</sup> [https://www.gov.uk/government/uploads/system/uploads/attachment\\_data/file/181549/DFE-RR134.pdf](https://www.gov.uk/government/uploads/system/uploads/attachment_data/file/181549/DFE-RR134.pdf)

<sup>3</sup> <https://readingagency.org.uk/news/The%20Impact%20of%20Reading%20for%20Pleasure%20and%20Empowerment.pdf>



East Sussex Growth Strategy<sup>4</sup> as well as the [Skills East Sussex Economic Recovery Plan](#). The Growth Strategy recognises the need to support individuals to improve their skills levels to meet the skills needs of business and support residents to reach their full potential. Libraries continue to provide access to online information about job vacancies, training and skills development opportunities, and support individuals directly to develop skills such as writing CVs and job applications, and learning new literacy, numeracy and ICT skills, in both formal and informal ways. Libraries provide facilities for people running small businesses or those considering setting one up. A range of online and hard copy information is available through the library, and they can be used as informal drop-in centres with free Wi-Fi and, in some cases, bookable meeting rooms.

- 1.13 Public libraries are neutral and safe spaces that can promote health and wellbeing, not only through reading for pleasure, but also through cultural events, as well as targeted self-help support for community and individual resilience. Research has identified the positive benefits of reading for mental health, as well as the positive correlation between literacy and a person's ability to access health information<sup>5</sup>.
- 1.14 Information is increasingly moving to digital platforms and there continues to be a social divide between those that have easy access to the internet and those that are offline, due to issues around affordability and digital skills. Libraries can help those that are digitally excluded gain access to information, apply for appropriate support and acquire digital skills leading to increased employability.
- 1.15 The impact of the Covid-19 pandemic has also informed this Needs Assessment and revision of the Strategy. The Covid pandemic led to changing needs for many of our residents, including a greater need to access online services for work, shopping, socialising and for health information and access to health services to support both physical and mental health. There is a need for children and young people to recover from lost education and lack of opportunities to socialise with their peers. Those who lost their jobs need support to build their employment chances and individuals and communities need to regain their confidence and community networks to combat isolation and loneliness.
- 1.16 When libraries were closed during lockdown, innovative new ways of working were set up to provide access to as many library services to as many customers as possible. A new loan scheme for tablets was set up to support digitally excluded, vulnerable people to access online services, a Select and Collect service was established to allow residents to request books for collection at the door of the library and we expanded and developed our online offer to provide access to more eBooks and other online resources. The service saw significant increases in digital membership and in the number of eBooks borrowed. Learners carrying out online courses to gain qualifications and participating in

---

<sup>4</sup> <https://www.eastsussex.gov.uk/environment/planning/regeneration/growthstrategy>

<sup>5</sup> [http://www.artscouncil.org.uk/sites/default/files/download-file/Evidence\\_review\\_economic\\_contribution\\_libraries\\_2014.pdf](http://www.artscouncil.org.uk/sites/default/files/download-file/Evidence_review_economic_contribution_libraries_2014.pdf)

Family Learning were supported by Tutors working remotely to ensure their studies could continue.

- 1.17 Revision of the Strategy allows the service to support the new, emerging needs of residents, building on the new ways of working developed in response to the pandemic.
- 1.18 Each Commissioning Theme, and the associated indicators of need, are described in more detail in section 3.

### **The Report**

- 1.19 In the following sections of this report the methodology is developed in the following stages:
  - Definition - the key terms used in the assessment, such as need, want, demand and supply, are defined;
  - Data - the data that are available to assess individual and community needs are considered;
  - Context and best practice - a review of what has been done elsewhere in assessing the impact of library services in meeting needs, as well as the use of needs assessment more generally in public service reviews;
  - Approach to analysis - a review of how needs can be analysed against each of the four Commissioning Themes that the Library and Information Service aims to address in East Sussex;
  - Identify key indicators – compile and consider the relevance of key indicators of need, and the likely impact of the Library and Information Service in meeting each need; and
  - Commentary - what do these indicators show across East Sussex, in terms of revealing areas of relatively high need and how might that influence the development of the strategic commissioning of libraries in East Sussex?

## 2 Definitions and Measurement

### Strategic Commissioning and Needs

- 2.1 East Sussex County Council has identified Strategic Commissioning as the approach and discipline which will underpin all the Council's business planning activity. It is about securing the best outcomes for East Sussex residents, by understanding need, matching supply with need and making the most effective use of all available resources.
- 2.2 Building a strong evidence base to assess local needs is essential during the initial phase of the Strategic Commissioning process, in order to understand the evolving needs of customers. The strategic commissioning approach recognises the requirement to meet needs at a strategic level for whole groups of customers, service users and populations. This assessment has therefore sought to understand both individual and community needs using the most appropriate ways of measuring these needs.

### Level of Need

- 2.3 To fully understand needs and their variability across the county it is necessary to identify at what level the evidence is gathered, whether from individuals, wards or parishes, or super output areas (these are the small geographical areas that census data are often presented in), and whether this is district or county wide. Invariably it is the relative differences, not the absolute values, between the level of needs identified that will help to inform decisions about allocating resources and making strategic choices in communities. Through the clear measurement of the levels of needs, it is possible to determine 'intervention levels' (which may be set nationally or locally) that can be used to target resources in areas where needs are greatest.
- 2.4 In the analysis undertaken for this Needs Assessment there was often very little variation across the whole county (and as a baseline it should be recognised that East Sussex compares favourably with many other local authority areas on a number of measures of need). However, for some indicators there were stark variations.
- 2.5 Therefore, in this assessment we have sought to identify when the variation in needs *is* significant in scale and scope, compared to where the variations are minimal across the county and therefore perhaps should be given less weight in prioritising resources to meet needs.
- 2.6 In assessing whether a level of need and the degree of variation across the county are relevant it is necessary to consider national guidance and policy, experience in East Sussex and elsewhere in setting intervention levels, and to an extent using common sense and reasonableness in determining points or levels where a need should be addressed. There are generally no national or

locally agreed formulae or tests that suggest that a specific percentage of need, for example, should be the cut off point for support or intervention by the Library and Information Service. This therefore places further dependence on the interpretation of the *Public Libraries and Museums Act 1964* requirement for the Council to provide a “comprehensive and efficient” library service and the 1964 Act does not set out a statutory measure of need.

- 2.7 This can be seen in the example of the Index of Multiple Deprivation (IMD) and specifically the adult education, skills and training domain. As the IMD is ranking Lower Super Output Areas (LSOA) across the whole of England, a low number indicates the highest level of deprivation and vice versa. Therefore it might be appropriate that the Library and Information Service’s resources should be focussed on the most deprived areas to have an impact on adult literacy and skills. In East Sussex the difference between the lowest 10% and the highest 10% is significant on this domain – the most deprived LSOA in East Sussex is in Hastings, ranked 147 out of 32,844 small areas (called Lower-layer Super Output Areas and each with an average of 1,500 residents each). The least deprived in East Sussex is an LSOA in Wealden ranked 32,075. Therefore, there remains a considerable disparity between the two parts of the county on this measure.
- 2.8 In seeking to understand at what level is a need of sufficient “importance” that it must be met, we have therefore sought to identify what is variously termed as minimum levels, cut-offs or floor standards. In most cases there are not uniformly agreed levels of need – where government, councils or professional advisors considered a need to be “significant” and requires an intervention.
- 2.9 The key issue with using any measure of need is where the cut off between most deprived and the average occurs – for example, should resources be allocated to the 10% or 25% most deprived areas? The assessment of needs utilised for this review has therefore developed figures which generally show the highest decile or quartile for each indicator to highlight where the concentration of need is potentially greatest.

### Defining Needs

- 2.10 It is important from the outset to be very clear on the definition of ‘needs’, as there can be confusion as to exactly what a ‘need’ is. Utilising the Council’s Strategic Commissioning Framework (May 2012) to understand need is central to this assessment. The framework identifies the key terms as follows:

*“There is a clear distinction between need, demand and supply. Need is what people could benefit from (that is an effective intervention or service), demand is what people ask for, supply is what is provided. Strategic Commissioning is about prioritising need over demand and supply”.*

- 2.11 In common usage and particularly where applied to consumer goods and services ‘needs’, ‘wants’ and ‘demands’ can sometimes be used interchangeably. The differences between the terms are as follows:

Need
<ul style="list-style-type: none"> <li>■ A need is ‘inherent’ and something which is required in order for a certain condition to be maintained or a desired state to be achieved</li> <li>■ In this review, beyond very basic human needs (clothing, food, safety, shelter), are the needs for health and wellbeing, income, information and literacy that typically identify as needs in developed societies</li> <li>■ Social needs, such as belonging and affection, as well as individual needs such as respect, knowledge, and self-expression also can be considered, even if not easily measured</li> </ul>
Want
<ul style="list-style-type: none"> <li>■ A want is typically a desire for a specific satisfier of need</li> <li>■ Wants can be influenced by advertising, fashion, peer pressure</li> </ul>
Demand
<ul style="list-style-type: none"> <li>■ A demand is a want that has a component of both willingness and ability to pay</li> <li>■ Demands can be influenced by price, and the price of competitors</li> <li>■ Demand is most easily measured</li> </ul>
Supply
<ul style="list-style-type: none"> <li>■ The provision of a product or services that can satisfy the demand</li> <li>■ While efficient and effective suppliers should respond to needs and demand, the availability of a service also shapes demand, if not the underlying needs</li> </ul>

- 2.12 In this review we have used the definitions of need in the Council’s own Strategic Commissioning Framework and other public sector assessment models to ensure that our selection of indicators is specifically relevant to addressing the need for public services.
- 2.13 There are many public sector examples of needs led assessments influencing policy, funding and delivery of public services. Councils, government departments and the NHS are embracing the rigorous evidence led approach that places a full understanding of need before demand and supply, particularly in health care and public health.
- 2.14 East Sussex County Council believes that assessing individual and community needs is a crucial step in the commissioning process. If the Council’s

understanding of residents' needs is incomplete then the design and delivery of services is unlikely to fully meet their needs or achieve the required outcomes.

- 2.15 Therefore, in assessing the needs of individuals and communities in East Sussex, and how the Library and Information Service meets those needs, it is important not to focus on the demand (who is currently using the service) or the want (those who express a desire for a library) but on those specific needs that can be satisfied best through access to the Library and Information Service (the supply).

### **Measuring Needs**

- 2.16 This needs assessment focusses on using the best possible measurement of need and therefore it has to ensure that the indicators and measures utilised are credible and relevant. In so far as there is a requirement to measure needs, the focus will be on quantitative measures, but at the same time recognising that qualitative factors also have to be understood, even if there is not a simple measure for them that can be used to compare individual or community needs.
- 2.17 For this review the main sources of data are:
- Trustworthy - from recognised sources – government or council bodies, data agencies, representative organisations
  - Available - publicly available to all, either online or by request to agencies and organisations
  - Longitudinal - established measures with the ability to describe and review trends over time
  - Disaggregated – to assess variation in need between different geographical areas, at a sufficiently detailed local level
- 2.18 East Sussex County Council has a well-established and widely respected countywide database called East Sussex in Figures (ESIF)<sup>6</sup>. This online resource collates information and data from a wide range of sources, regularly updating and expanding the availability of information about the county and its communities. Data is collected under 12 key themes, such as access to services, economy, deprivation, health and transport. While not all themes and data sets are relevant to this review it provides a core information source from which to build this needs assessment.
- 2.19 The ESIF search function and the ability to select data by area has also proved invaluable in cross checking the data collected and the indicators of need being assessed for inclusion.

---

<sup>6</sup> <http://www.eastsussexinfofigures.org.uk/webview/welcome.html>

- 2.20 The prime source of demographic information is the Office of National Statistics (ONS) 2011 Census<sup>7</sup>, as 2021's Census data is not due to be published until March 2022, and subsequent mid-year population estimates. With the significantly different levels of population density and composition between the rural and urban areas of the county this will be a key factor in assessing need in context.
- 2.21 The Index of Multiple Deprivation<sup>8</sup> (IMD), which is a combined indicator of the relative level of deprivation at a Lower-layer Super Output Area (LSOA) level, is useful in giving a view of the pockets of relative deprivation in the county. However, it combines indicators across seven domains, which are weighted to produce the prime IMD and not all are directly relevant to assessing need for the Library and Information Service – for example the level of crime or living environment deprivation. The most recent IMD is from 2019 and it has been used in this review as a sense check on the relative levels of deprivation identified within individual domains.
- 2.22 Both the ONS 2011 Census and the economic data in ESIF give a good indication of levels of unemployment, incomes and job availability, as well as a range of business growth, training and skills statistics. Other economic data are available, but care is needed to ensure that any business, skills or training needs identified are properly collected and analysed to ensure no selection bias influences the overall needs assessment.
- 2.23 Where necessary, specialist data sets have been used – for example information on internet use and broadband availability, which is a fast moving market indicator and therefore it is important to ensure that the most recent trends in use and availability are utilised.
- 2.24 In the review and selection of needs indicators the links to the Council's Equality Impact Assessment (EqIA) process were considered and specifically the assessment of the needs of protected characteristics. The selected information and data sets included in this needs assessment cover all individuals and communities in the county and in addition, a full EqIA has been undertaken to ensure the potential impact of those with protected characteristics are considered in all aspects of the strategic commissioning process.
- 2.25 To aid the understanding of the differences in needs between areas of the county it was useful to make use of a range of spatial analysis tools, such as Geographical Information Systems (GIS). This enables the visualisation of different levels of need on detailed maps, helping to illustrate sometimes complex data relationships. It is then possible to populate single or multiple 'layers' with data, showing all of the different variables of a community, to assist decision makers in understanding the balance between different data sets. It is particularly useful in understanding the physical access to services, education, employment and health, with its accurate distance measuring tools more reliable than plotting contours on maps.

---

<sup>7</sup> <http://www.ons.gov.uk/census/2011census>

<sup>8</sup> <https://www.gov.uk/government/statistics/english-indices-of-deprivation-2019>



- 2.26 In the review of the indicators of need specific measures have been identified which can be demonstrated over a reasonable time period. This is important as it enables us to accommodate and consider trends and changes over time. In the review of the potential needs indicators, it was important to assess the 2011 Census and annual surveys, for example to determine whether values are properly representative, relative to both the trend over time and in relation to each discrete area in the county.
- 2.27 The strength and value of the assessment of need will be determined by the selection of the appropriate indicators of needs. There are, of course, considerable challenges which have to be addressed in testing each indicator before adopting it for the full assessment of relative needs across the county and then how that need can be met by the Library and Information Service. The key challenges include:
- scale – ensuring the scale and measurement is appropriate for the causal links we are seeking to identify
  - scope – ensuring the right focus, so for example not seeking to demonstrate the need for library services just through general indicators of deprivation
  - accuracy – having measures from trusted sources, that are statistically significant and can withstand external scrutiny
  - externalities - separating out external factors or influences that confuse the impact of the service on meeting specific types of need
- 2.28 Given the impact of the Covid-19 pandemic on the updating of some data sources used to evidence the current Strategy, the service has also worked with internal and external partners to gauge emerging needs affecting residents of East Sussex.
- 2.29 Discussions were held with leading professionals in ESCC's Children's Services and Adult Social Care Services as well as support services including IT and Digital. Additionally, external partners such as the East Sussex Seniors Forum, Wealden Citizens Advice Bureau and local voluntary community services have provided feedback about emerging needs they have identified that the Library and Information Service may be able to assist with. The emerging needs identified by those service areas that it has been considered the Library and Information Service could assist in coming years are detailed below.



## 3 Gap Analysis and Emerging Needs

### Gap Analysis

- 3.1 A Review of the Implementation of the Libraries Strategic Commissioning Strategy (referred to as the Strategy in this document) has been carried out to review progress on the implementation of the Strategy and evaluate the offers and services delivered by the Library and Information Service.
- 3.2 The Libraries Strategic Commissioning Strategy was launched in 2018 as part of a wider Libraries Transformation Programme designed to deliver a modern and sustainable Library and Information Service for East Sussex, based on current and future needs for the county. It was designed to address the challenges faced by the service, both in terms of less money, but also reducing demand for libraries. The current Libraries Strategic Commissioning Strategy covers the period 2018 to 2023.
- 3.3. Our Vision is to provide a Library and Information Service that promotes reading and knowledge as a route to leading fulfilling lives, prioritising our resources and expertise to support the needs of residents and communities in East Sussex to achieve four key outcomes:
- **improving child and adult literacy and numeracy:**  
we will provide a range of quality materials and personalised support for people's different needs, so they can enjoy the pleasure of reading as well as the better life chances that literacy and numeracy unlock for people. We will deliver a new Children and Young People's Literacy and Numeracy offer, working closely with other services for children and young people of all ages in all settings to encourage children and their families to use the library service
  - **supporting the economy:**  
we will provide training and guidance for people of all abilities seeking to learn and to work, so they are able to build skills and confidence in a supportive environment
  - **better health and wellbeing:**  
we will promote reading as a source of wellbeing, provide reliable information and services to promote good health, and support people to manage their own health and the health of those they care for
  - **increasing digital inclusion:**  
we will provide free access to computers and Wi-Fi, and paid access to printers and scanners, training for people to use technology and the Internet, so they are able to independently access vital information and services and participate in the benefits of the digital world

3.4 The Review demonstrates that significant progress has been made in the delivery of offers that meet our four key outcomes since the launch of the Strategy including:

- an increase in the number of books borrowed by children and young people in 2019/20, which was higher than the previous two years
- the development of a new outreach offer focused on children and young people with the greatest need
- an increase in our range of eBooks and eMagazines available online and significant increase in usage
- a focus on supporting people to improve their employment chances through informal and formal learning opportunities to gain confidence and qualifications
- the development of partnerships and initiatives to support health and wellbeing with partners such as the NHS, Child and Adolescent Mental Health Services (CAMHS) and Hygiene Bank
- the development of new services to support digital inclusion such as a loan scheme for devices and IT for You at Home, a telephone support service to help people to go online

3.5 The Review of the Implementation of the Libraries Strategic Commissioning Strategy also identified some gaps where we aim to develop provision of services. These will be addressed in the updated version of the Strategy:

- we will improve the promotion of our support for schools to increase take up of services
- we will codesign our offer for young people to support their study to ensure we meet their needs, and promote the offer
- we will extend our code club provision for children
- we will expand our Step into Reading service to help adults to improve their reading
- we will develop our Jobs Pod offer which provides confidential space, a computer and support for people with online job interviews
- we will develop and expand our initiative to provide free period products in libraries
- we will promote the free access to computers and wifi in our libraries to improve digital inclusion
- we will continue to develop our IT for You offer, where people are supported by staff and volunteers to use computers to go online.

### Emerging Needs

3.6 We have worked closely with colleagues in Adult Social Care teams, Public Health and Children's Services as well as partner organisations to identify

emerging or changing needs which have emerged since the launch of the previous Strategy in 2018.

- 3.7 Many of these needs are due to the effects of the Covid-19 pandemic. In some cases, for example, pupil attainment, data is not yet available which reflects the changing needs. However, we feel it is important to address these needs in the Updated Strategy to provide our residents as quickly as possible with the support they require at this challenging time. Vulnerable people may need support for a wide range of issues including digital exclusion, financial exclusion, food poverty, and physical and mental health issues.
- 3.8 We have identified the following emerging needs which align with our strategic outcomes. The Library and Information Service will work with ESCC colleagues and partners to provide support, adding initiatives into our current offers in the updated Strategy.

### **Improving child and adult literacy and numeracy**

- Children and young people need to recover lost education, build their confidence and increase their social interaction to support their physical and mental health

### **Supporting the economy**

- Young people aged 16-24 need support to improve their employment chances as this age range has been severely impacted in terms of job security, given their reliance upon sectors heavily impacted during the Covid-19 pandemic lockdown such as hospitality. Increases in youth unemployment are particularly prevalent in areas of the country reliant upon tourism such as East Sussex
- Small and medium-sized enterprises (SMEs) and entrepreneurs need support to find the information they need to rebuild their businesses
- There is more need for financial and debt advice provided for people affected by furlough, loss of jobs etc

### **Better health and wellbeing**

- Loneliness and social isolation are affecting more people as social interaction has been curtailed
- It has been reported by colleagues that 16–24 year olds not being in work and being more at home is adding greater pressure to some families already in need
- Colleagues in Adult Social Care reported increased use of food banks with approximately 7,300 people in East Sussex using a foodbank each month. Foodbank usage increased by 168% during 2020, compared with 2019. There is a need to improve Food Security for individuals and communities. Food Security means that all people, at all times, have physical, social, and economic access to sufficient, safe, and nutritious food that meets their food preferences and dietary needs for an active and healthy life

- There is a need to support groups and individuals disproportionately affected by the pandemic and/or other issues including, but not restricted to, Black, Asian and minority ethnic (BAME), carers, people with dementia and learning difficulties who are experiencing additional distress due to changing situations and routines, people in temporary accommodation, refugees and asylum seekers
- There is a need for free hygiene products to be provided to help combat period poverty
- Another emerging need identified by colleagues in Children's Services is that there is an increased volume of cyber-bullying experienced by children during the Covid-19 pandemic which is impacting on their mental health. Increased use of mobile devices and social media channels have led to an increase of bullying of children of varying ages and there is an increase in temporary and permanent exclusions of pupils from schools who have committed this type of bullying.

### **Increasing digital inclusion**

- Digital exclusion is affecting more people as a result of the pandemic, with information and services moving online during lockdowns. Financial exclusion is linked to digital inclusion as access to financial information and guidance is limited
- Housing applications and the maintenance of domestic bills are increasingly internet-only. This provides another obstacle to some families who are already vulnerable in that a proportion of families who require support from local authorities with housing do not have internet access to make applications nor maintain domestic bills once a tenancy begins.

## **Research**

3.9 We have researched recent reports and data sources to support the identification of emerging needs and inform the updated Strategy. Sources include:

- Libraries Connected

### [Libraries of Sanctuary resource pack](#)

Resources to support libraries do more to ensure they are open and welcoming to those seeking sanctuary. It provides guidance for libraries working towards accreditation as well as general information for all library services.

### [Value of Libraries](#)

[An Essential Part of Recovery](#)

Advocacy document setting out the key priorities for community recovery, and how libraries can contribute.

- Local Government Association

[Covid-19 Public Opinion Research](#)  
[Re-thinking Local](#)

- National Centre for Creative Health  
[Creative Health Inquiry Report 2017](#)
- East Sussex JSNA  
[Community Survey, East Sussex 2018](#)
- South East Local Enterprise Partnership  
[Skills Report, March 2021](#)
- British Red Cross  
[All-Party Parliamentary Group \(APPG\) on Loneliness](#)  
The APPG launched its first independent inquiry report making the case for a 'connected recovery'  
[Lonely and Left Behind: Tackling Loneliness at a Time of Crisis](#)
- Ken Chad Consulting  
[Community engagement solutions for public libraries](#)
- The Trussell Trust  
[Building the evidence on poverty, destitution, and food insecurity in the UK, 2021](#)
- What Works Centre for Wellbeing  
[How has Covid-19 and associated lockdown measures affected loneliness in the UK? \(2020\)](#)
- Mental Health Foundation  
[Wave 8 analysis](#)  
Analysis of the impact of Covid-19 lockdowns on the loneliness experienced by different groups
- Institute for Voluntary Action Research  
[The contribution and value of the VCSE in East Sussex](#)  
Analysis of the voluntary, community and social enterprise sector groups support of residents during the Covid-19 pandemic.

## 4 The Needs Assessment

### Introduction – Measuring Need

- 4.1 The assessment of needs to be met in the county, their relative values and their spatial distribution, have been developed and will now be used as a foundation for the strategic commissioning of library services in East Sussex. Key indicators, grouped under the four Commissioning Themes, have been selected as the most appropriate to estimate the relative need for the Library and Information Service in East Sussex by neighbourhood, community and area.
- 4.2 Over 100 individual needs indicators were considered in detail for inclusion in the Needs Assessment (and many more on the ESIF database were considered but deemed not relevant to this review). The rationale and process for the reduction from a long list to a short list of indicators was based on the overall objectives, key factors and criteria identified in section 2. Throughout it was important to ensure that indicators selected are either already or potentially linked to the Library and Information Service, and that there is sufficient variation across the county to allow appropriate levels of intervention to be set. While the selection has to be in part subjective, based on current information and experience of similar needs assessments, it is considered that the range of key indicators selected offer the best view of the needs that the Library and Information Service should aim to be meeting in East Sussex.
- 4.3 It is important to highlight that in most cases, the Library and Information Service is not the primary provider of services to meet identified needs. The role of the Library and Information Service is largely indirect in support of other more targeted service providers. This assessment has considered how the identified needs vary across the county, and whether there are specific groups of people whose needs are currently not met.

### Assessment of Needs

- 4.4 This section considers the key needs indicators identified under each of the four Commissioning Themes. The indicators per Commissioning Theme are set out in the tables below and for each indicator a definition is provided, considering the scale and scope of the measure. Each indicator has been mapped to assess the relative balance of need across the county and each set of data is considered in detail in the tables. The spatial relationship with each library is considered in more detail in the Technical Appendix 2, Accessibility Analysis.
- 4.5 Table 1 below shows the distribution of the population by age across the county. This shows that there is slight variation in the spread of different age groups across the county but not significant variation. There is not a clear picture that urban or rural areas have younger or older populations compared to each other.

- 4.6 The over-arching indicator of need is the Indices of Multiple Deprivation (IMD). The English Indices of Deprivation are based on 37 separate indicators, organised across seven distinct domains of deprivation which are combined, using appropriate weights, to calculate the IMD. This is an overall measure of multiple deprivation experienced by people living in an area and is calculated for every Lower-layer Super Output Area (LSOA), or neighbourhood, in England. Every such neighbourhood is ranked according to its level of deprivation relative to that of other areas. It is important to recognise that not every person in a highly deprived area will themselves be deprived. Likewise, there will be some deprived people living in the least deprived areas.
- 4.7 The IMD results for East Sussex provide an overview of the relative deprivation within the county and are shown in map 1 below. 22 out of 329 LSOAs are amongst the most deprived 10% of LSOAs in England, 7% of all LSOAs in the county. 16 of these are in Hastings, four are in Eastbourne and two in Rother.

**Table 1: Population estimates, 2019**

Age group	East Sussex	Eastbourne	Hastings	Lewes	Rother	Wealden
All ages	557,229	103,745	92,661	103,268	96,080	161,475
% of population	100	100	100	100	100	100
0-15	94,776	17,933	17,160	17,690	14,459	27,534
% of population	17	17.3	18.5	17.1	15	17.1
16-29	75,124	15,460	14,237	13,524	11,435	20,468
% of population	13.5	14.9	15.4	13.1	11.9	12.7
30-44	86,860	17,511	16,657	16,411	12,270	24,011
% of population	15.6	16.9	18	15.9	12.8	14.9
45-64	155,877	26,820	25,764	28,308	27,030	47,305
% of population	28	25.9	27.8	28	28.1	29.3
65 and over	144,592	24,838	18,843	26,685	30,886	42,157
% of population	25.9	25.1	20.3	25.8	32.1	26.1



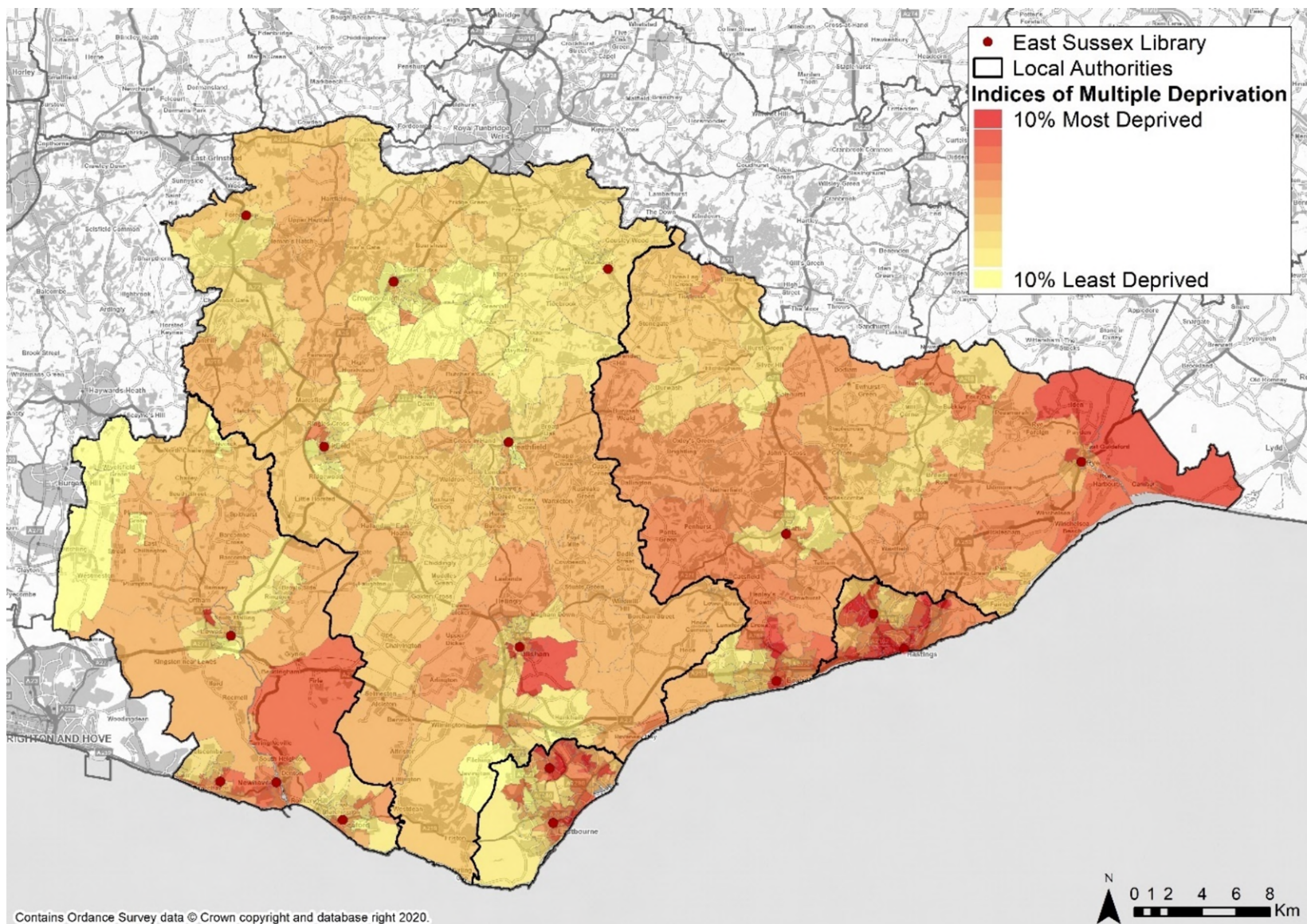

# 1. Deprivation – overall

**Indicator**  
 IMD 2019

**Data source**  
 2019

**Description/Definition**  
 The IMD is based on 37 separate indicators, organised across seven distinct domains of deprivation which are combined, using appropriate weights, to calculate the IMD. This is an overall measure of multiple deprivation experienced by people living in an area.

**Format**  
 Shows information by decile.



## Reading and Literacy

- 4.8 At the core of the Library and Information Service has been its traditional role in enabling and encouraging literacy for the whole population, and in doing so, supporting the education sector which has the prime responsibility for literacy. While other roles have developed, for much of the population the levels of literacy will be seen as a key indicator of need for an effective library service. If literacy is low, for any age group, then the expectation remains that maintaining or improving access to a library service will have a positive impact in improving literacy rates. It is also the case that basic literacy skills are required in order to access and benefit from those other offers around information and skills.
- 4.9 For young people, the assumption with this theme is that the Library and Information Service has the potential to support the literacy needs of every child, hence the requirement to base the analysis on all children living in East Sussex. However, some children are likely to have higher needs than others, such as those living in poverty, those with Special Educational Needs and those without English as a first language. Throughout this analysis the service's impact on literacy is seen as complementary and in addition to the education sector, whether provided through school, colleges or universities.
- 4.10 The Library and Information Service can potentially help raise adult literacy levels in a similar way as the formal adult education sector. Therefore, where there are low adult literacy rates (often linked with other indicators of deprivation) it is expected that this will create a need that can be positively met through access to library services. The indicators selected are:

Needs to be addressed	Indicator	Fig.	Comments
Children and young people living in poverty are likely to have a need for support to improve their literacy	East Sussex Schools Census. School pupils entitled to free school meals	2	Overall numbers of pupils entitled to free school meals have increased since 2018 due to widening of eligibility. Of those with such entitlement, the highest concentrations remain in parts of Hastings but all parts of the county saw increases of those entitled, particularly during the country's response to the Covid-19 pandemic.
Children and young people with low educational attainment have greatest need for support to improve their literacy	Index of Deprivation 2019, Education, skills and training domain – Children and young people sub-domain	3a to 3c	Although there is a concentration in the main urban areas, high levels of education deprivation (the 10% most deprived) are also located in areas of smaller towns such as Hailsham and Newhaven and in communities in otherwise rural areas in all districts – for example to the east of Rye in Camber.
	Children achieving Good Levels of Development (GLD) at the end of the Early Years	4	The data shows that across the county a high percentage of children are achieving GLD at the end of the Early Years Foundation Stage (Age 5). In all districts the % of children achieving GLD is above

Needs to be addressed	Indicator	Fig.	Comments
	Foundation Stage (2019)		the national of 72%. However, 34% of LSOAs within the county report lower than this level.
	Pupils under-achieving at Key Stage 2 (2019)	5	In the districts of Hastings (66.5%) and Rother (66.3%), the % of pupils achieving the expected standard in Reading, Writing and Maths was above the national of 65.3%. The other were all below – Wealden (63.7%), Lewes (59.4%) and Eastbourne (57.3%)
	Pupils under-achieving at Key Stage 4 (2019)	6	Data for KS4 (Ages 14-16) represents pupils not getting grades 4 or above in both English and Maths. Nationally, 63.6% of pupils achieved this in 2019. Only Wealden (71.3%) achieved above this in East Sussex. Lewes (65.9%) and Rother (65.3%) achieved marginally below national with Eastbourne (59.4%) and Hastings (51.2%) further below national.
	Key Stage 5 – Average Points per Entry for A Level results (2019)	7	Data for attainment at KS5 (Ages 16-18) shows little variation across the county. Due to data limitations, we don't have access to student level data for FE Colleges, only those who attended a 6 <sup>th</sup> form as part of a state funded school. Points awarded at A-Level range from 10 (grade E) up to 60 (grade A*)
Children without English as a first language are likely to have particular literacy challenges	East Sussex Schools Census. School pupils without English as a first language	8	The absolute number data demonstrate that there are in fact very few pupils in the county that do not have English as their first language and those that do are in communities in main inner urban centres, and have access to the facilities of the larger main libraries in each town – Bexhill, Crowborough, Eastbourne and Hastings. As these are shown as percentages to demonstrate the variation across the county (and they are very low absolute numbers) the impact of this need in determining library service provision should be recognised, but not be overstated.
Adults with low literacy skills, including some adults whose first language is not English, need targeted support	Skills for Life survey data. Estimates of the number and proportion of adults (aged 16-64 years old) in England living in households with defined skill levels in	9a to 9e	On the plot for percentage of population at Level 1 Skill Level (equivalent to GCSE grades 1-3) there is very little variation across the county, as the total range is between 25% and 35%. The rural east of Rother, parts of Wealden and some of the urban areas score higher than the rest of the county.

Needs to be addressed	Indicator	Fig.	Comments
	literacy and numeracy		<p>The percentage of population at Level 2 (equivalent to GCSE grades 4 – 9) or above shows more variation across the county, with rural Wealden, Lewes and Rother having higher percentages than parts of the larger urban areas.</p> <p>The highest prevalence of adults at lower Entry Levels (EL1 to EL3) are located mainly in the coastal towns of Newhaven, Eastbourne, Bexhill and Hastings, as well as Hailsham and the far east of the county in Rye and surrounding areas.</p> <p>Entry Level 1 is the national school curriculum equivalent for attainment at age 5-7, Entry level 2 is the equivalent for attainment at age 7-9 and Entry level 3 is the equivalent for attainment at age 9-11.</p>
	Index of Deprivation 2019, Education, skills and training domain – by super output area. Adult skills sub-domain	10a to 10c	This measure, a proxy for adult literacy, is consistently focussed on delineating an urban/rural split, with high levels of adult skills deprivation reported in the largest urban areas and much lower levels in the rural parts of the county.
Children and adults with disabilities may face additional barriers to accessing reading and literacy and may require targeted support	Residents with a limiting long-term illness or disability	15	<p>The highest prevalence is shown in Rother (23%) and lowest in Wealden (18%).</p> <p>Levels of long term illness and disability are higher in East Sussex than elsewhere in the South East, but this data set includes illnesses and disabilities that are related to old age which may account for this. However, this data is from 2011's Census so percentages may have altered in the decade since these figures were captured.</p>

## Economic Development

- 4.11 This theme supports the delivery of the East Sussex Growth Strategy by helping to tackle unemployment and exclusion. The focus here is primarily on disadvantaged groups – particularly on adults with a skills deficit. In addition, the library has a role to play to support young people by providing access to resources and study space to support higher educational attainment and skills development. The assessment of this theme has been supported by the production of the [Economic Updates](#) produced by Team East Sussex.
- 4.12 The Covid-19 pandemic has led to an unprecedented increase in the number of people claiming unemployment benefits including JobSeekers Allowance (JSA) and Universal Credit (UC), as the image below highlights. This was a consequence of their income reducing and people being unable to work or have

reduced hours because their workplaces were restricted or closed (such as in the hospitality industry) or they were isolating, shielding, or living with someone vulnerable and so unable to work. While some people were drawing some salary because they have been furloughed under the Government's income support scheme, many made claims for benefits.

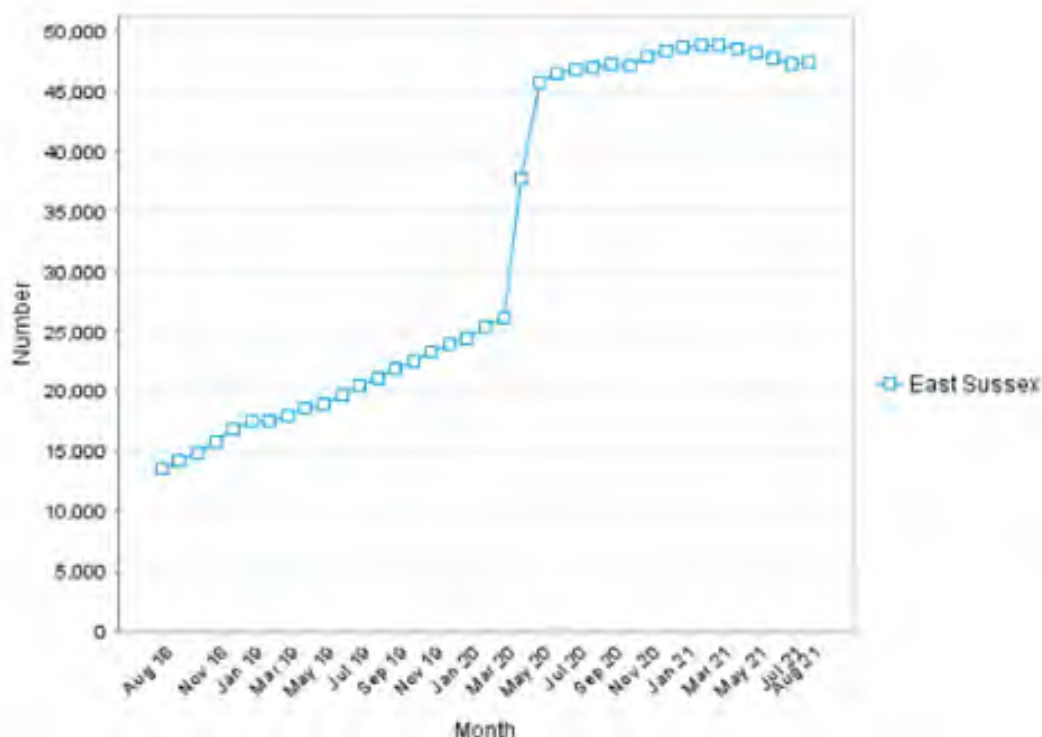

- 4.13 In this theme it is suggested that the library service, through its function as a provider of information and training, potentially has a direct impact on adults of working age, and an additional impact on adults with poor literacy, numeracy and IT skills, on those claiming out of work benefits, and those who live in areas with high deprivation.
- 4.14 The target group for libraries is therefore more likely to be those seeking work but struggling to find it because of, for instance, poor literacy and numeracy skills, poor CV writing and interview techniques and because they lack information about availability of suitable jobs.
- 4.15 Under this theme, the Library and Information Service can also support the cultural offer of the county, in line with the East Sussex Cultural Strategy 2013-2023, including support to the creative and digital sector, which is one of the five priority growth sectors identified by Skills East Sussex, the Employment and Skills Partnership Board.
- 4.16 Libraries offer informal workspace and Wi-Fi which can be used for a number of purposes, including business start-ups including the creative and digital sector. There is a potential existing and future role of the Library and Information Service to support new businesses, however there are not strong indicators of this need. Potential need for this provision may be reflected, for example, by business registration and survival rates across the county. The role of the library service to directly support business start-ups through the provision of reference materials has reduced over time as most information is now available online,

rather than in paper format. However, the Library and Information Service provides online access to these resources for those who do not have internet access. The indicators selected are:

Needs to be addressed	Indicator	Fig.	Comments
Adults with low qualifications or low levels of skills may need support to learn new skills that will help them in job seeking and access to information	Skills for Life survey data. Estimates of the number and proportion of adults (aged 16-64 years old) in England living in households with defined skill levels in ICT and numeracy	9a to 9e	<p>Entry Level 1 is the national school curriculum equivalent for attainment at age 5-7, Entry level 2 is the equivalent for attainment at age 7-9 and Entry level 3 is the equivalent for attainment at age 9-11.</p> <p>The highest prevalence of adults at these low Entry Levels (EL1 to EL3) are located mainly in the coastal towns of Newhaven, Eastbourne, Bexhill and Hastings, as well as Hailsham and the far east of the county in Rye and surrounding areas.</p> <p>On the plot for percentage of population at Level 1 Skill Level (equivalent to GCSE grades D-G) there is very little variation across the county, as the total range is between 25% and 35%. The rural east of Rother, parts of Wealden and some of the urban areas score higher than the rest of the county.</p> <p>The percentage of population at L2 (equivalent to GCSE grades 4 - 9) or above Skill Level shows more variation across the county, with rural Wealden, Lewes and Rother having higher percentages than parts of the larger urban areas.</p>
	ID 2019, Education, skills and training domain – adult skills (proxy for adult literacy)	10a to 10c	This measure, a proxy for adult literacy, is consistently focussed on delineating an urban/rural split, with high levels of adult skills deprivation reported in the largest urban areas and very low levels elsewhere in the rural parts of the county.
Those people who are not working , including those who are unemployed sick or disabled, or have caring responsibilities, may need support applying for out of work benefits or gaining new skills	ID 2019, Employment domains	11a to 11c	The ID measure for the most deprived areas for income and employment includes both urban and rural areas. Some largely rural LSOAs – for example around Rye and within Newhaven are scoring similar levels as their nearby town centres as they are mixed rural and urban communities. The north of the county is generally less deprived, both in towns and in rural areas. The highest income and employment deprivation is found in the large seaside towns.

Needs to be addressed	Indicator	Fig.	Comments
Entrepreneurs and business start-ups may need access to information and informal work space to develop their business	New business registration rate, by district	12	In East Sussex the absolute numbers of new business registrations are highest in Wealden followed by Lewes and Rother. Hastings has the lowest level of new company start-ups at less than half of those seen in Wealden in 2018 and 2019 combined.
	New business survival rate, by district	13	One year survival rates can demonstrate not just the innate entrepreneurial skills of those setting up businesses but also the availability or otherwise of business support and information. Again, this indicator is based on district level data, and the range is only between 87% and 91%. The data shows that Rother businesses are more likely to survive than businesses elsewhere in the county.

## Health and Wellbeing

- 4.17 Libraries have a direct role to play in supporting community and individual resilience, health improvement and wellbeing and reducing health inequalities through the provision of safe and inclusive spaces, quality assured self-help information and resource materials tailored for residents of all ages. Libraries also play an important role in boosting health literacy in that a person's skills, knowledge and understanding about how to find and use information can enable them to act to support and improve their own health and wellbeing.
- 4.18 A selection of libraries in East Sussex also offer specific self-help schemes such as Shelf Health and Reminiscence Boxes, as well as signposting to more targeted health and wellbeing services provided by the Council through Adult Social Care and Health and Children's Services departments, and those provided by external partners including the NHS and Voluntary and Community Sector organisations.
- 4.19 Libraries can help to build on the resources and strengths in individuals and communities, supporting and encouraging people to develop new skills and confidence and encouraging people to take greater ownership of their own health and wellbeing, to be more resilient, increasingly independent, self-sufficient and resourceful, and thus better able to help themselves.
- 4.20 This theme covers both the role of the Library and Information Service in supporting people who are in poor health (either physically or mentally), as well as those at risk of health inequalities or becoming unwell. In addition to the services provided in static libraries, the Library and Information Service also provides support for vulnerable people by providing books and other resources through the Home Library Service for those who are homebound due to frailty, or disability.
- 4.21 This theme also recognises the wider impact that libraries can have on supporting the general wellbeing of communities by providing fiction and non-



fiction materials for reading for pleasure and access to cultural experiences. The indicators selected are:

Needs to be addressed	Indicator	Fig.	Comments
Those in poor mental or physical health or at risk of developing health problems may need signposting and targeted support	Index of Deprivation 2019, Index of Multiple Deprivation – Health Deprivation and Disability domain	14a to 14c	The highest health deprivation outcomes and disability measures are concentrated in the coastal towns, either in central residential areas or large estates on the edge that often have other income, employment and social exclusion issues. There are some pockets of health deprivation in each of the three more rural districts, but usually associated with the mid-sized towns.
Those with a long-term health problem or disability may need support to access library services and signposting to other services.	Residents with a limiting long-term illness (one that limits day to day activities and has lasted or is expected to last at least 12 months)	15	One area with a relatively high percentage of residents with long term illness is Bexhill, with between 36% and 40% identified - other high levels are found in Eastbourne, Hastings/St. Leonards and Newhaven. The lowest percentages are found in the rural north of the county and parts of the South Downs.
	GP reported prevalence of smoking, percentage of persons aged 15 years and over.	16	The prevalence of smoking is recognised to be a strong indicator of future health needs. The highest prevalence of smoking for people over 15 years old is in Hastings, with most rural areas having lower than average smoking levels. In public health terms, smokers hoping to give up may seek information at libraries, as well as surgeries and hospitals, but it is also an indicator of potential limiting health concerns later in life.
Different areas in the county experience different levels of life expectancy based largely on health inequality and therefore there is a greater role for libraries to support people in those communities	Life Expectancy	17	Typically, life expectancy is over 75 across the county. However, two wards in Hastings have average life expectations below this.

## Digital Exclusion

- 4.22 Increasingly, residents require access to the internet to access government services and information, as well as to carry out transactions as part of their everyday life, such as banking and utility payments. However, it is recognised that not all households in East Sussex have access to the internet due to a number of factors including affordability and lack of basic digital skills.

- 4.23 This theme is mainly about improving access to information online and supporting those who are digitally excluded to carry out online transactions through fixed and mobile broadband technology. The benefits of being able to access and use the internet include the ability to access information about skills and employment opportunities, and access to health and wellbeing information, as described earlier in this Needs Assessment.
- 4.24 There are also financial benefits arising from the ability to 'shop around' for cheaper utility packages such as gas, electricity and telephone, as well as other services like car insurance online. There is an opportunity, therefore, to address income and other areas of inequality. For example, in its final report<sup>9</sup> into the investigation of energy markets the Competition and Markets Authority (CMA) noted in 2016 that those who have low incomes, have low qualifications, are living in rented accommodation or who are above 65 are less likely to shop around for better energy deals. 35% of those whose household incomes were above £36,000 had switched supplier in the previous three years, compared with 20% of those whose household incomes were below £18,000. Similarly, 32% of those with degree level qualifications had switched in the previous three years compared with 18% of those with no qualifications.
- 4.25 There will be residents who cannot access the internet at home because they choose not to, cannot afford to or for some other reason such as being in temporary accommodation. There will also be those who can benefit from training, support and advice in libraries on how to get the most from their computers and other devices. The assumption here is that libraries can provide support for those without facilities of their own, or with a skills deficit; the focus is therefore likely to be on disadvantaged groups and the elderly.
- 4.26 In addition, there may be residents that are digitally excluded due to lack of infrastructure, although to a much lesser extent. The Government's subsidised better broadband scheme, launched in December 2015 which ran to the end of 2019, has ensured residents and businesses have access to at least 2mbps. This, together with continuing private sector investment in both fixed and mobile broadband, suggests that digital exclusion due to lack of infrastructure will continue to decrease in the coming years.
- 4.27 The majority of digital transactions do not need high speeds and can be carried out via "first generation" broadband, however the Council's 'eSussex' project is currently funding the rollout of superfast broadband to improve connectivity to those who choose to use it in areas where it would not otherwise be commercially provided. The indicators selected are:

---

<sup>9</sup> <https://assets.publishing.service.gov.uk/media/5773de34e5274a0da3000113/final-report-energy-market-investigation.pdf>



Needs to be addressed	Indicator	Fig.	Comments
Those with no or low qualification and skills are likely to need training to gain basic IT skills (using the internet, emailing, word processing, spreadsheet use) and support accessing information online	Skills for Life survey data. Estimates of the number and proportion of adults (aged 16-64 years old) in England living in households with defined skill levels in ICT	9a to 9e	<p>There is a link between low levels of education and low digital skills.</p> <p>The data shows that adults with the lowest skills levels (Entry Levels 1-3) are located mainly in the coastal towns of Newhaven, Eastbourne, Bexhill and Hastings, as well as Hailsham and the far east of the county in Rye and surrounding areas.</p> <p>Entry Level 1 is the national school curriculum equivalent for attainment at age 5-7, Entry level 2 is the equivalent for attainment at age 7-9 and Entry level 3 is the equivalent for attainment at age 9-11.</p>
	ID 2019, Education, skills and training domain – adult skills (proxy for adult IT skills)	10a to 10c	This measure, a proxy for adult IT skills, is consistently focussed on delineating an urban/rural split, with high levels of adult skills deprivation reported in the largest urban areas and very low levels of deprivation elsewhere in rural parts of Lewes, Rother and Wealden.
People who do not have access to the internet due to affordability are likely to need access to online services	Digital exclusion heat map	18	As this data set is district and borough based it shows very little variation across the county, and masks areas of deprivation where digital exclusion due to affordability is likely, for example in areas of Hastings.
	ID 2019, Employment and Income domains	11a to 11c	<p>Despite technology and broadband becoming more affordable, cost is still a barrier for some residents on low incomes who remain digitally excluded. In general, internet use shows little variance across the different demographic segments, although penetration amongst DE social grade respondents is lower than other residents. (East Sussex Residents' Survey: June 2021).</p> <p>The ID measure for the most deprived areas for employment includes both urban and rural areas. However, some largely rural LSOAs – for example around Rye (including Camber) and within Newhaven - are scoring similar levels as their nearby town centres as they are mixed rural and urban communities. The north of the county is generally less deprived, both in towns and in rural areas. The highest income and employment deprivation is found in the large seaside towns.</p>

	Households in fuel poverty, 2019 - super output areas	19	<p>This dataset shows that the areas of the county with highest levels of fuel poverty are in areas of Hastings and Rother.</p> <p>The dataset uses the Low Income High Cost (LIHC) indicator. Under this definition a household is considered to be fuel poor where:</p> <ul style="list-style-type: none"> <li>- They have required fuel costs that are above average (the national median level)</li> <li>- Were they to spend that amount, they would be left with a residual income below the official poverty line.</li> </ul>
Those aged over 75 years may lack basic IT skills	Population estimates by age (75 and Over)	20	<p>The likelihood of digital exclusion increases significantly among those aged 75 and over.</p> <p>The map illustrates the percentage population numbers aged 75 and over. The highest concentrations of adults aged 75 and over are in the main urban areas and some mid-sized towns.</p>

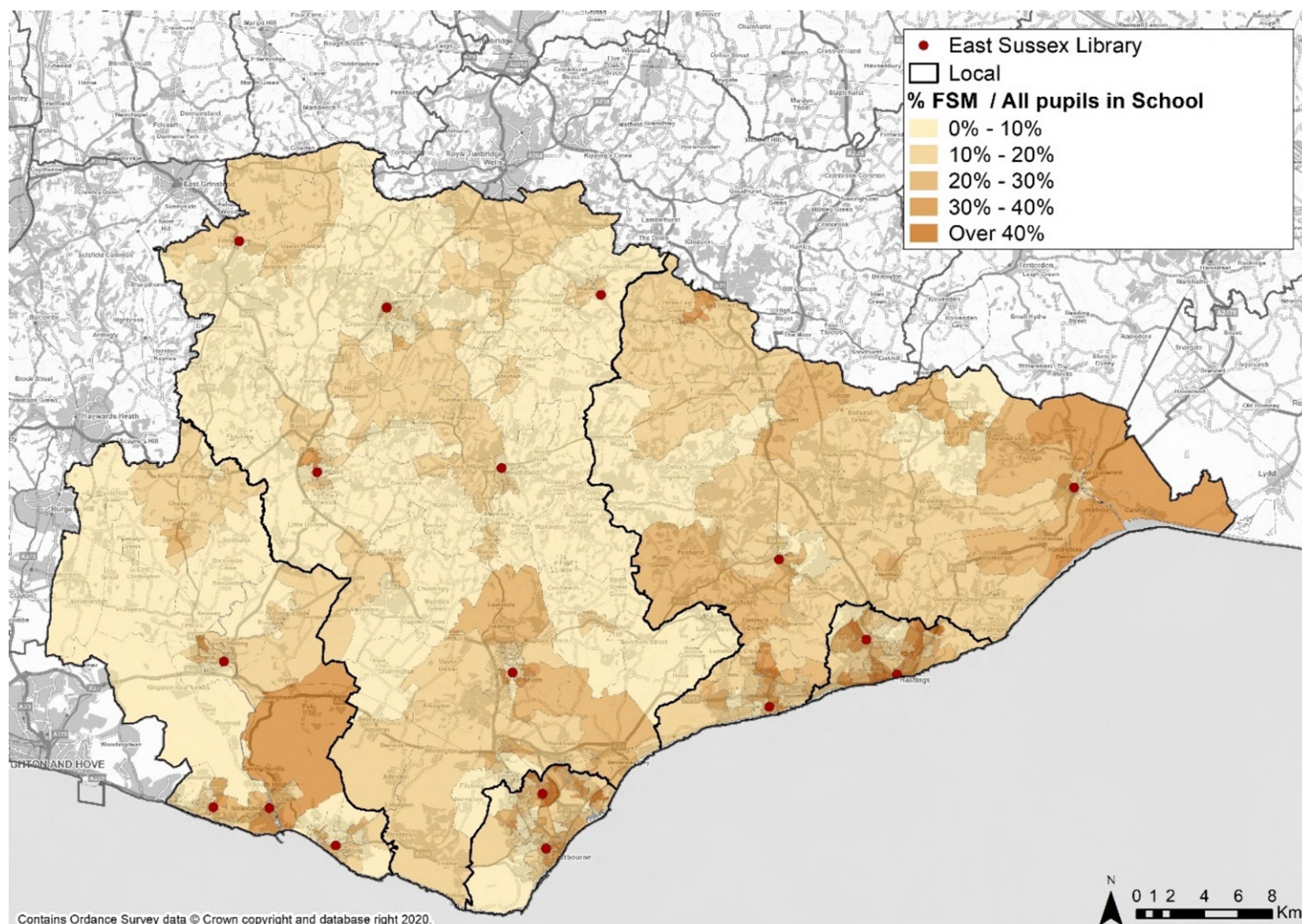

## 2. Deprivation - Children and Young People

### Indicator

East Sussex Schools Census.  
School pupils entitled to free school meals – by super output areas.

### Data source

2021

### Description/Definition

This dataset provides details about the number of pupils who attend schools maintained by East Sussex county Council. Data for children attending academies in the county are included in geographical datasets (district, ward, SOA), included for all school level data. The information is presented according to where pupils live. Pupils may not live in the same area as where they go to school and some pupils attending East Sussex schools live outside the county

### Format

Shows pupils entitled to free school meals who are resident in each super output area as a percentage of all school pupils in East Sussex.



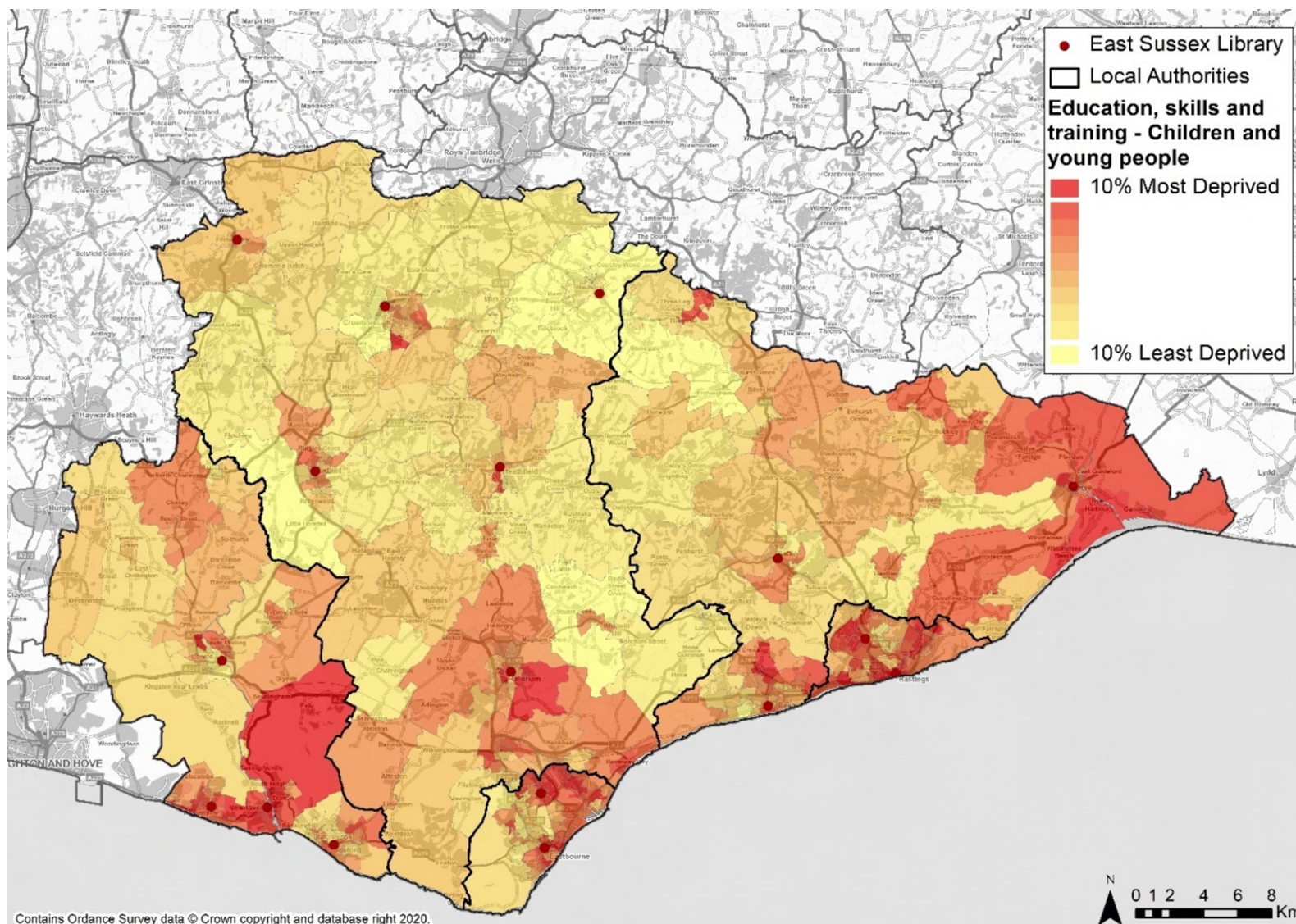

### 3a. Deprivation - Children and Young People

**Indicator**  
 ID 2019, Education, skills and training domain – by super output area. Children and young people sub-domain.

**Data source**  
 2019

**Description/Definition**  
 The 'Children and young people' sub-domain is made up of five indicators relating to education attainment (at Key Stages 2 and 4), secondary school absence and the proportions not staying in education (above the age 16) and those not entering higher education

**Format**  
 Shows information by decile – most deprived areas score 1, least deprived score 10 based on national ranking out of 32,844 observations.



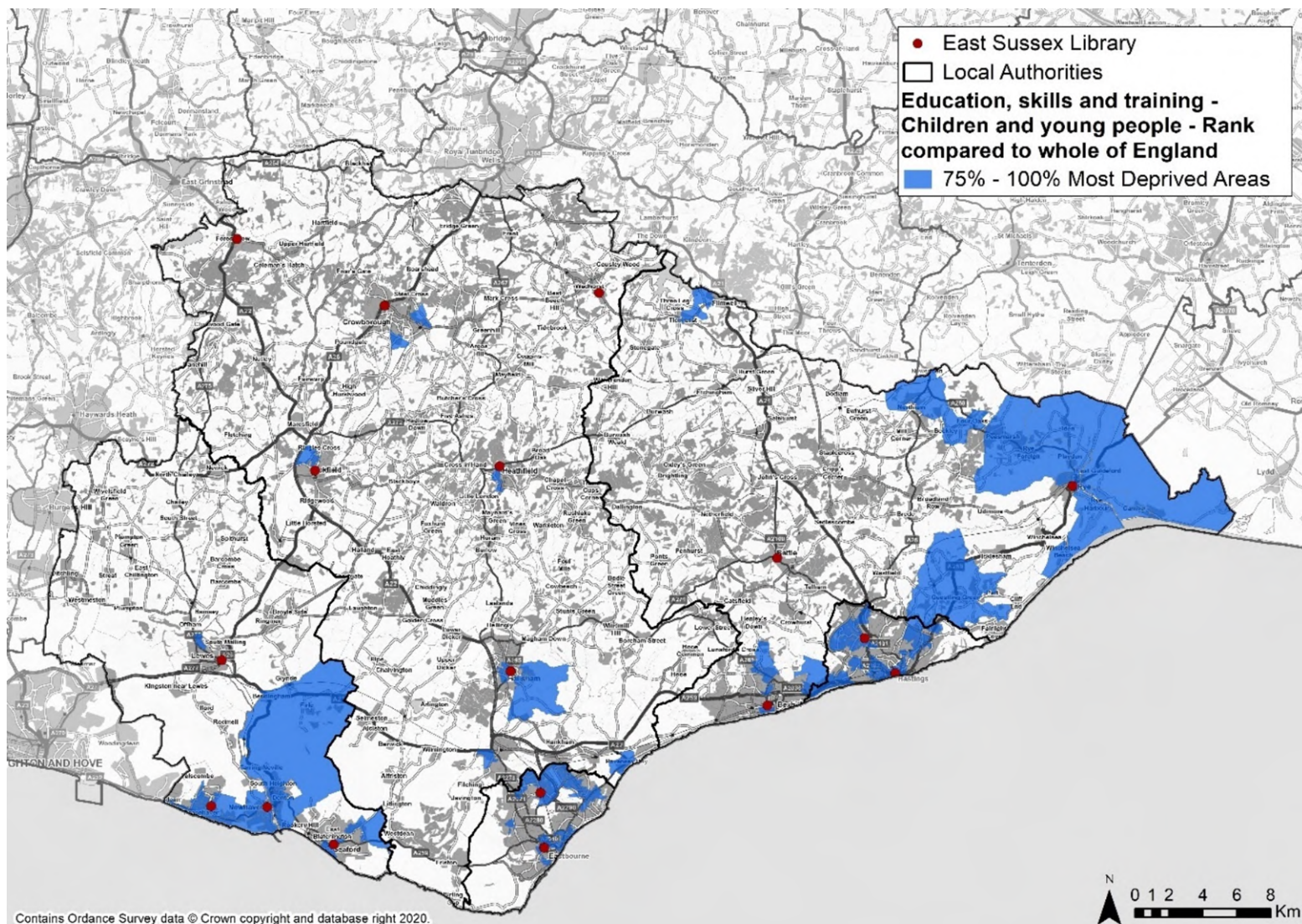

### 3c. Deprivation - Children and Young People

#### Indicator

ID 2019, Education, skills and training domain – by super output area. Children and young people sub-domain.

#### Data source

2019

#### Description/Definition

The 'Children and young people' sub-domain is made up of five indicators relating to education attainment (at Key Stages 2 and 4), secondary school absence and the proportions not staying in education (above the age 16) and those not entering higher education

#### Format

Shows information for the most deprived decile, compared to the whole of England.



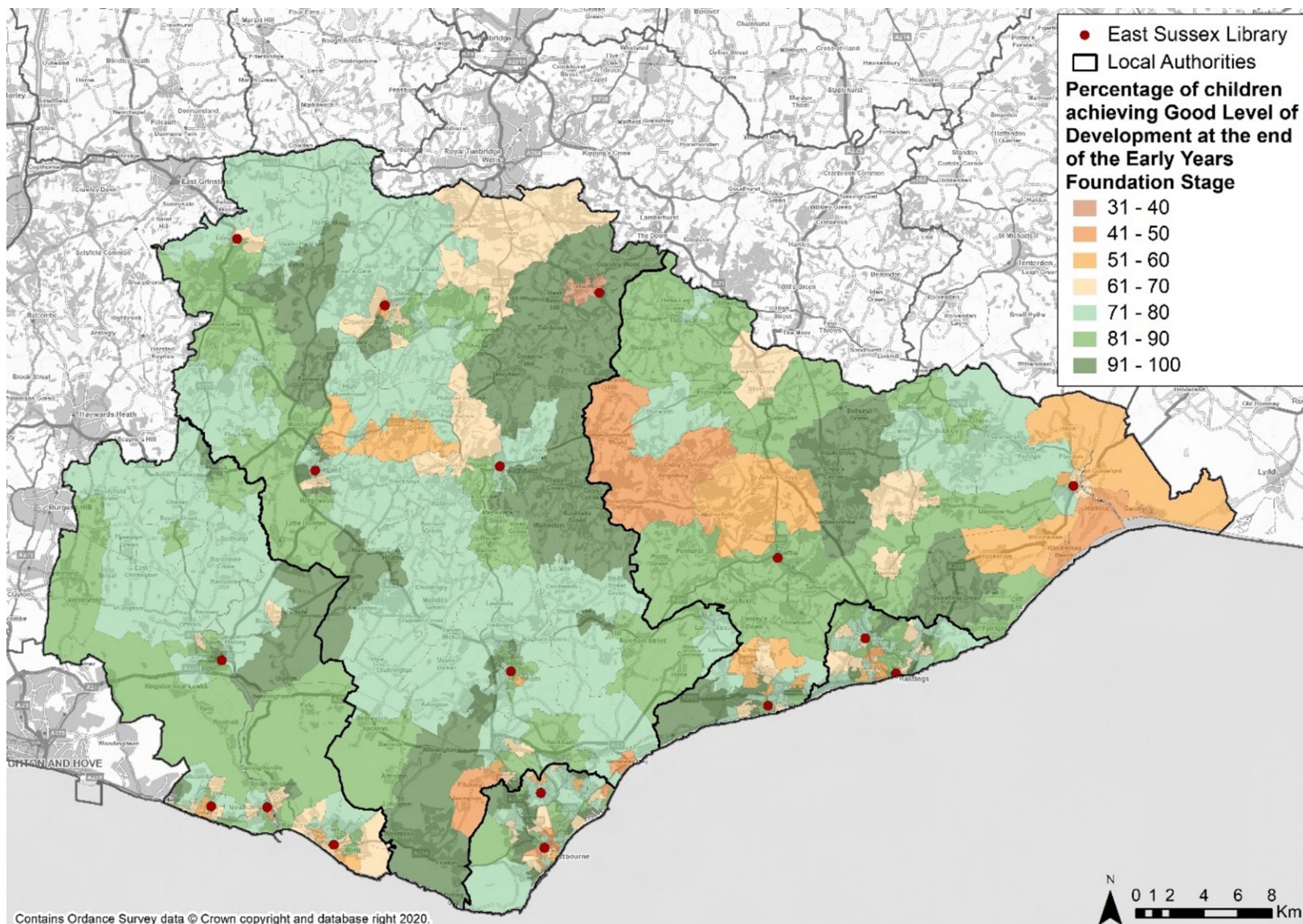

#### 4. Good Level of Development

##### Indicator

Early Years Foundation Stage – achievement of Good Level of Development

##### Data Source

2019

##### Description/Definition

Early Years Foundation Stage – Ages 0-5  
 This dataset provides details of the percentage of children achieving Good Level of Development at the end of the Early Years Foundation Stage (Age 5).



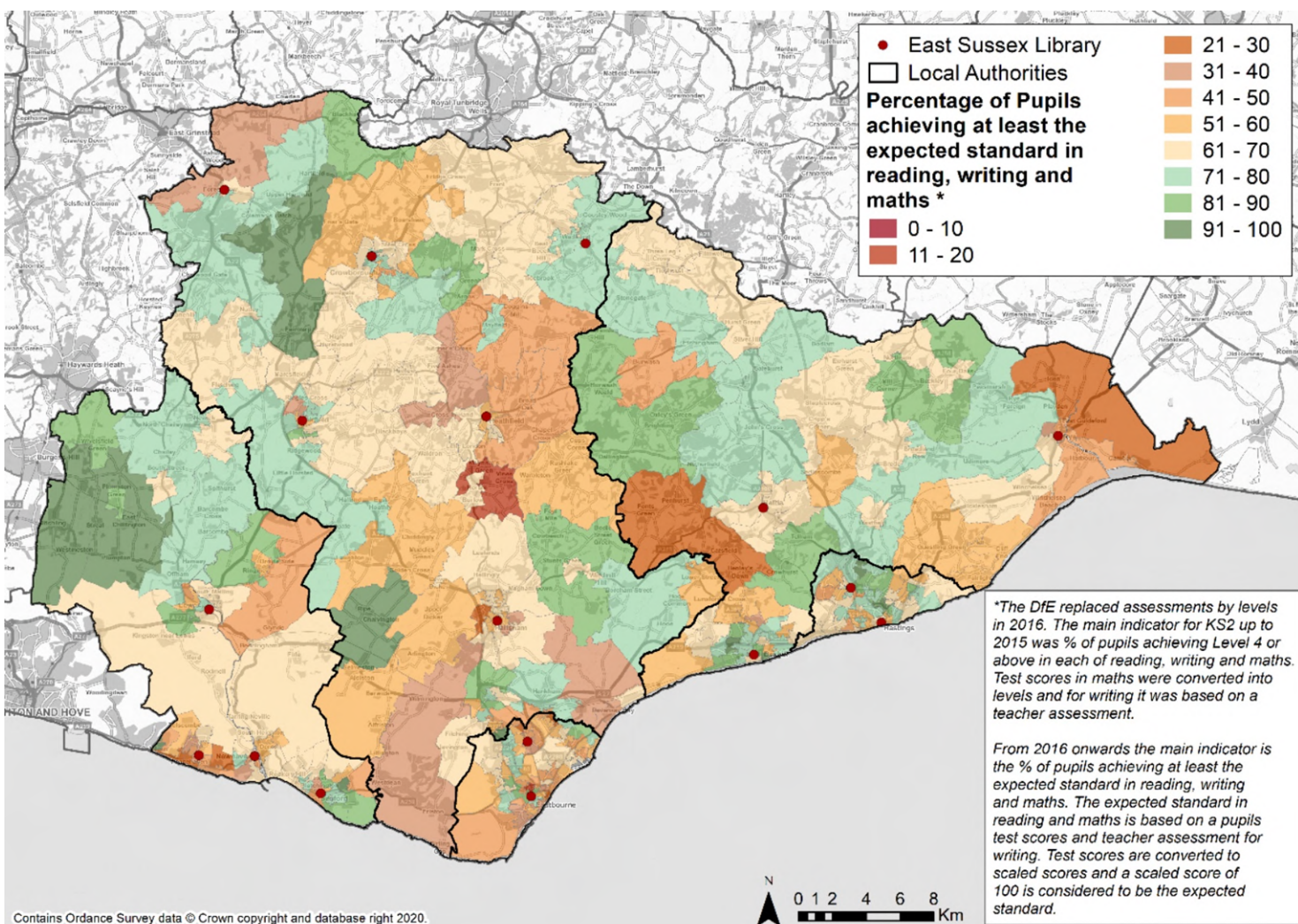

## 5. Education, Learning and Skills – Key stage 2

### Indicator

Pupils under-achieving at Key Stage 2 – by super output area

### Data source

2019

### Description/Definition

The National Curriculum covers learning for all children aged 5-16 in state schools and it is divided into four Key Stages that children are taken through during their school life. Targets defined in the National Curriculum are assessed at the end of each Key Stage. Key Stage 2 - Ages 7-11 (Years 3, 4, 5 and 6)

At the age of 11, when children leave primary school, they are expected to have achieved at least the expected standard in Reading, Writing and Maths.



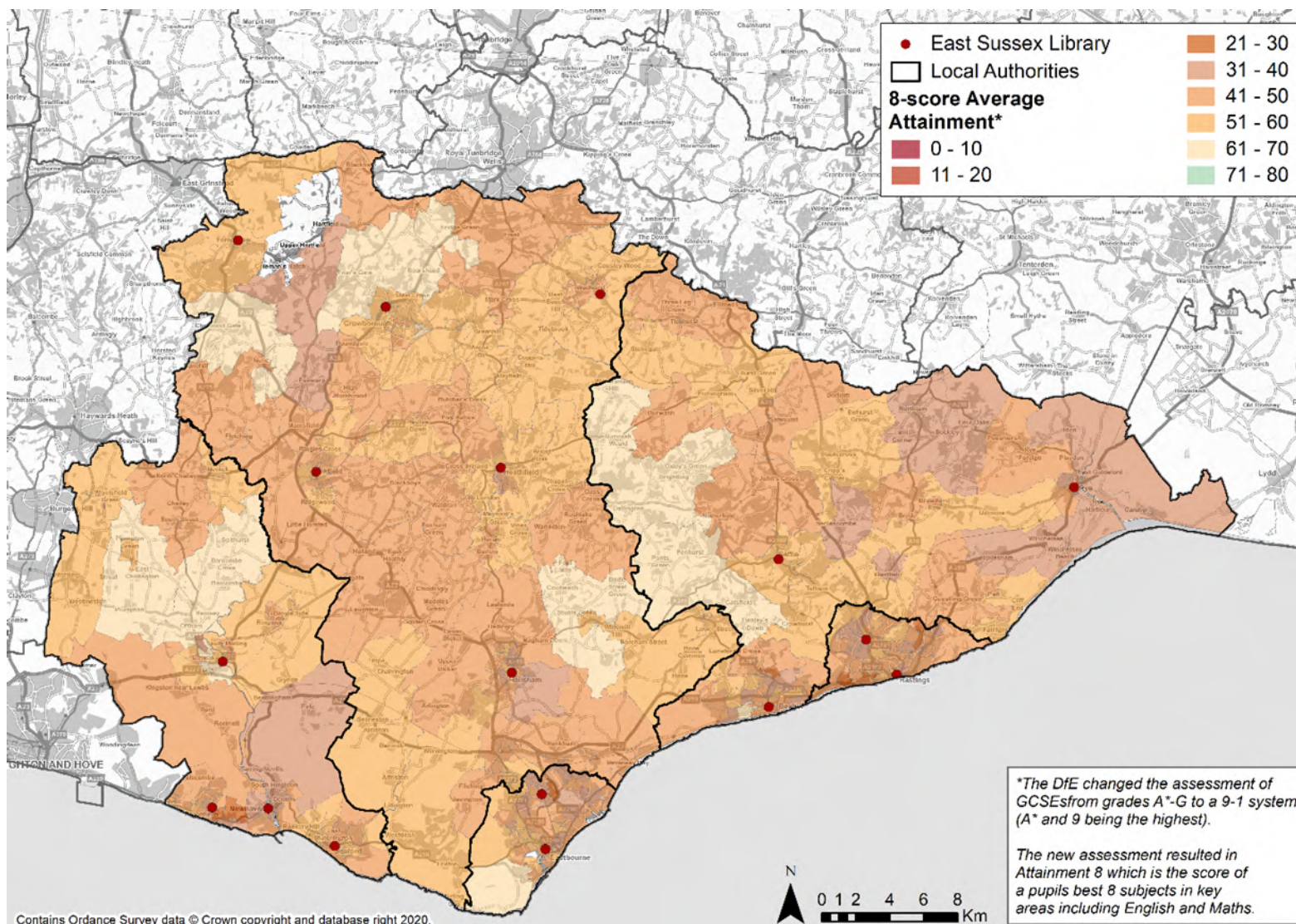

## 6. Education, Learning and Skills – Key stage 4

### Indicator

Pupils under-achieving at Key Stage 4 – by super output area.

### Data source

2019

### Description/Definition

The National Curriculum covers learning for all children aged 5-16 in state schools and it is divided into four Key Stages that children are taken through during their school life. Targets defined in the National Curriculum are assessed at the end of each Key Stage.

Key Stage 4 - Ages 14-16 (Years 10 and 11)

This dataset shows the achievement of pupils at GCSE by assessing a pupil's best eight subjects in key areas including English and Maths



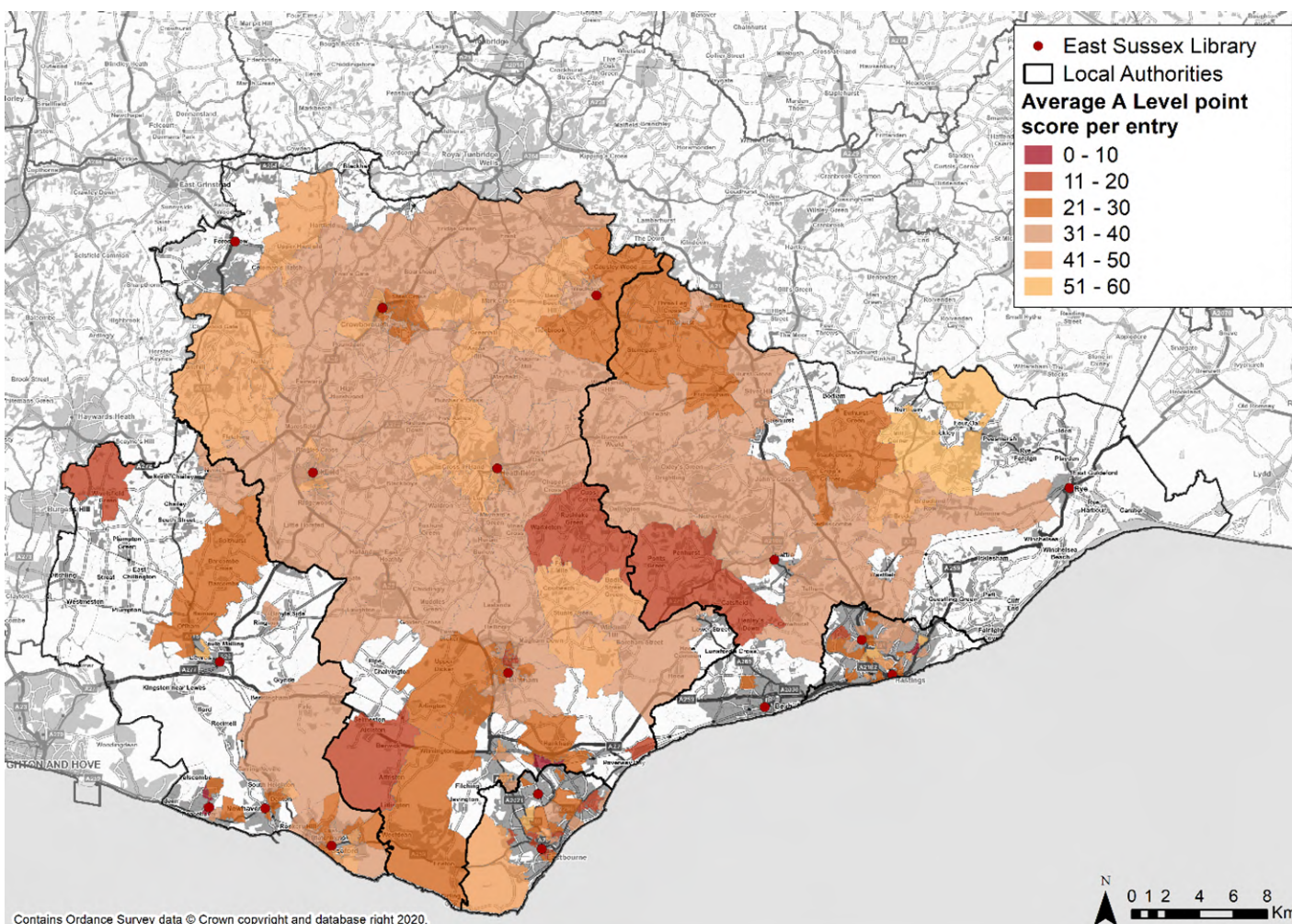

## 7. Education, Learning and Skills – Key stage 5

### Indicator

Key Stage 5 – Average Points per Entry for A Level results

### Data source

2019

### Description/Definition

Key Stage 5 – Ages 16-18

This dataset provides details of the average points per student at A-Level, using the Qualification and Curriculum Authority's (QCA) point scoring system.

The average point score per student provides a measure of the average number of A level equivalent studied and the grades achieved. The more qualifications undertaken by a student and the higher the grades achieved, the higher the average point score per student. However, the average point score per examination gives an indication of the average A level grade achieved by students at an institution.

60 points is the equivalent to A-Level grade A\* and 10 points is the equivalent to A-Level grade E.

(Source: [www.education.gov.uk](http://www.education.gov.uk))



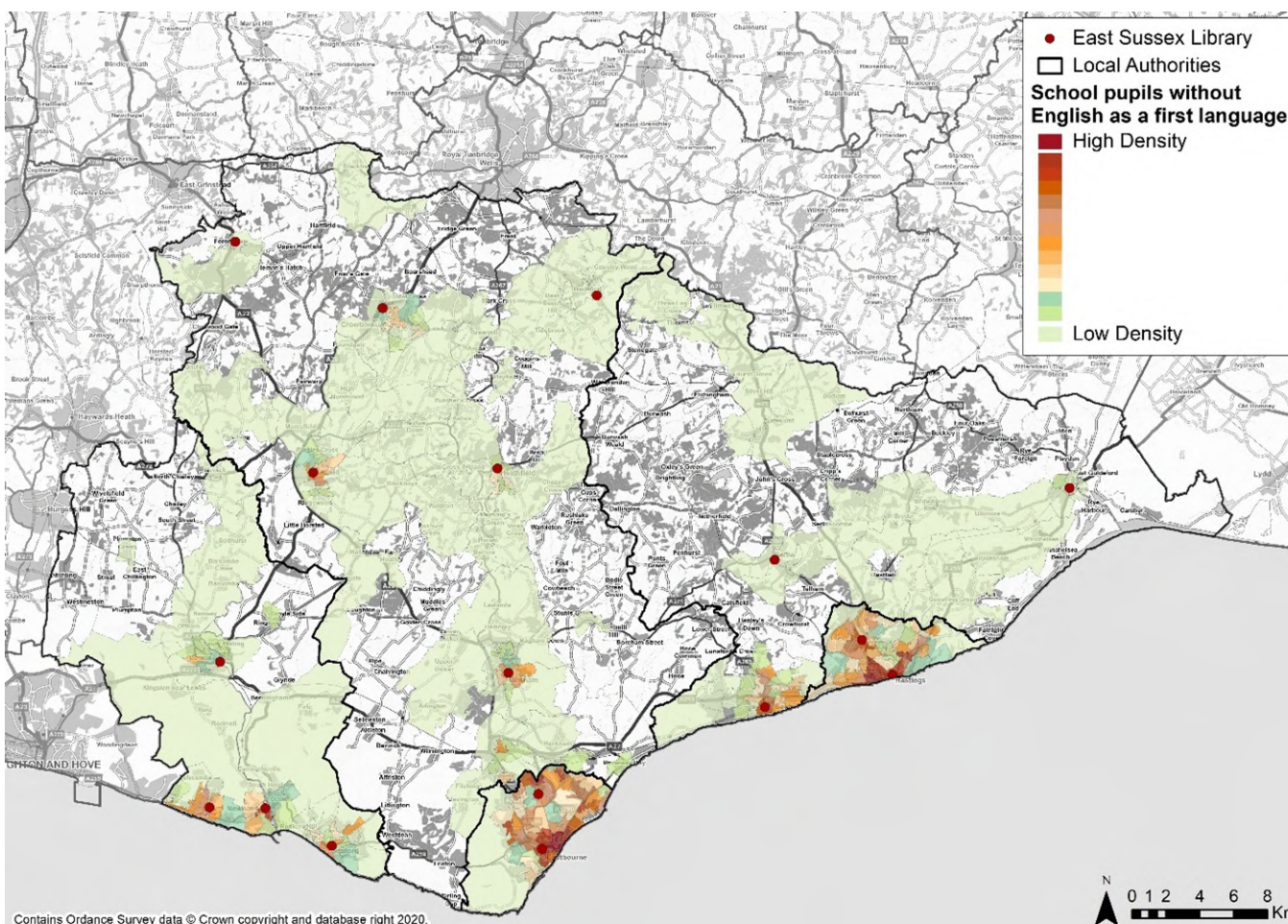

## 8. Education, Learning and Skills – English First Language

### Indicator

East Sussex Schools Census. School pupils without English as a first language in 2020/21 – by super output areas.

### Data source

2020/21

### Description/Definition

This dataset provides details about the number of pupils who attend schools maintained by East Sussex County Council. Data for children attending academies in the county are included in geographical datasets (district, ward, SOA) and with the exception of Ringmer Community College, included for all school level data. The information is presented according to where pupils live. Pupils may not live in the same area as where they go to school and some pupils attending East Sussex schools live outside the county

### Format

Data available by numbers of children in state funded schools. Around 6% of children living in East Sussex do not have English as a first language – it is as high as 12% in Eastbourne but falls to 2.5% in Wealden



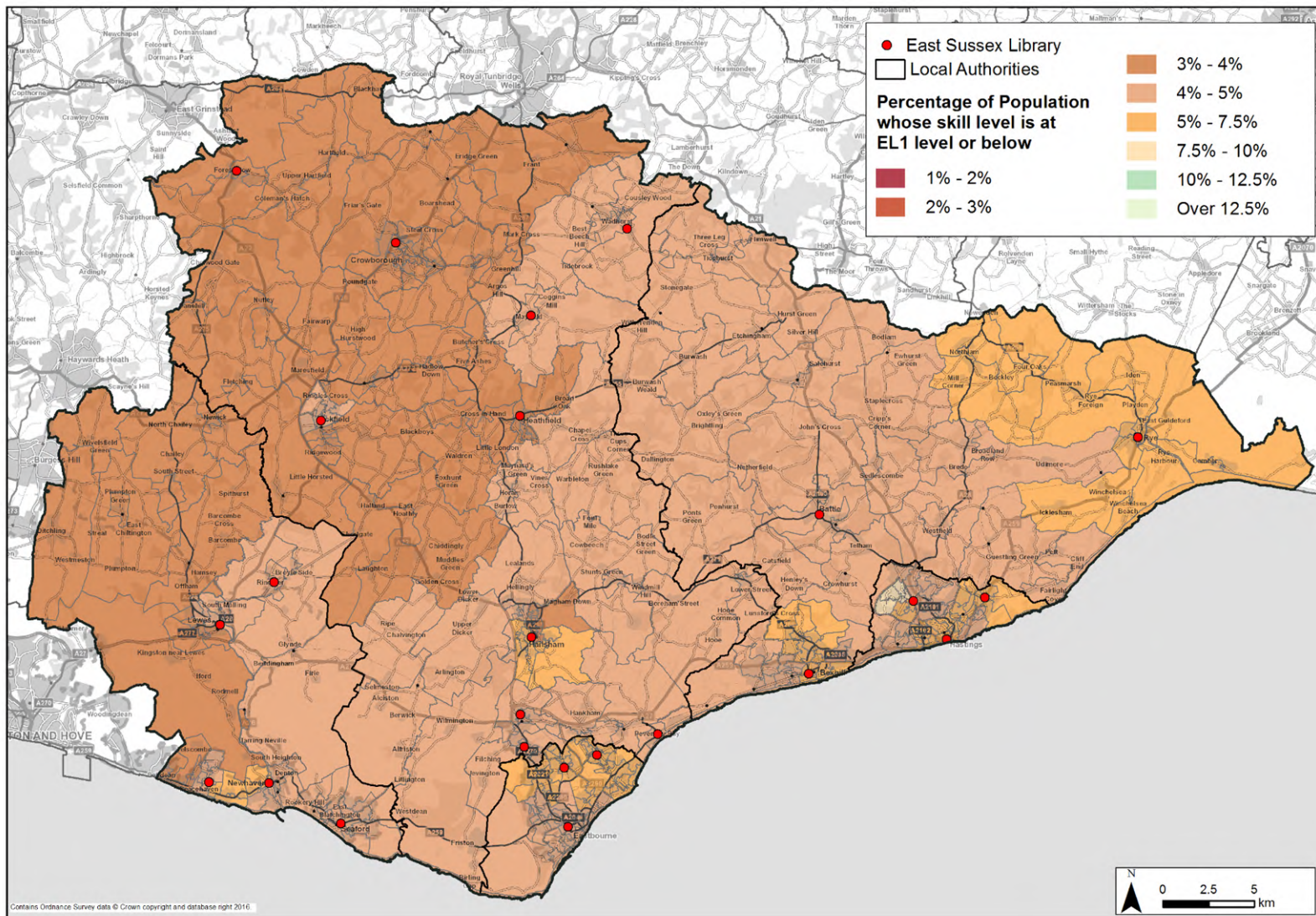

## 9a. Skill Level – Entry Level 1

### Indicator

Adult literacy and numeracy levels

### Data source

Skills for Life survey data. Estimates of the number and proportion of adults (aged 16-64 years old) in England living in households with defined skill levels, 2011

### Description/Definition

Indicator estimates the number and proportion of adults (aged 16-64 years old) living in households with defined skill levels in literacy and numeracy. Small area estimation modelling methods have been applied to the 2011 Skills for Life survey data in order to generate local level area estimates. Entry Level 1 is the national school curriculum equivalent for attainment at age 5-7. Adults below Entry Level 1 may not be able to write short messages to family or select floor numbers in lifts. Adults with ICT Entry Level 1 skills are able to get information from an ICT-based source and follow recommended safe practices.

### Format

Shows estimates of literacy and numeracy levels by ward.



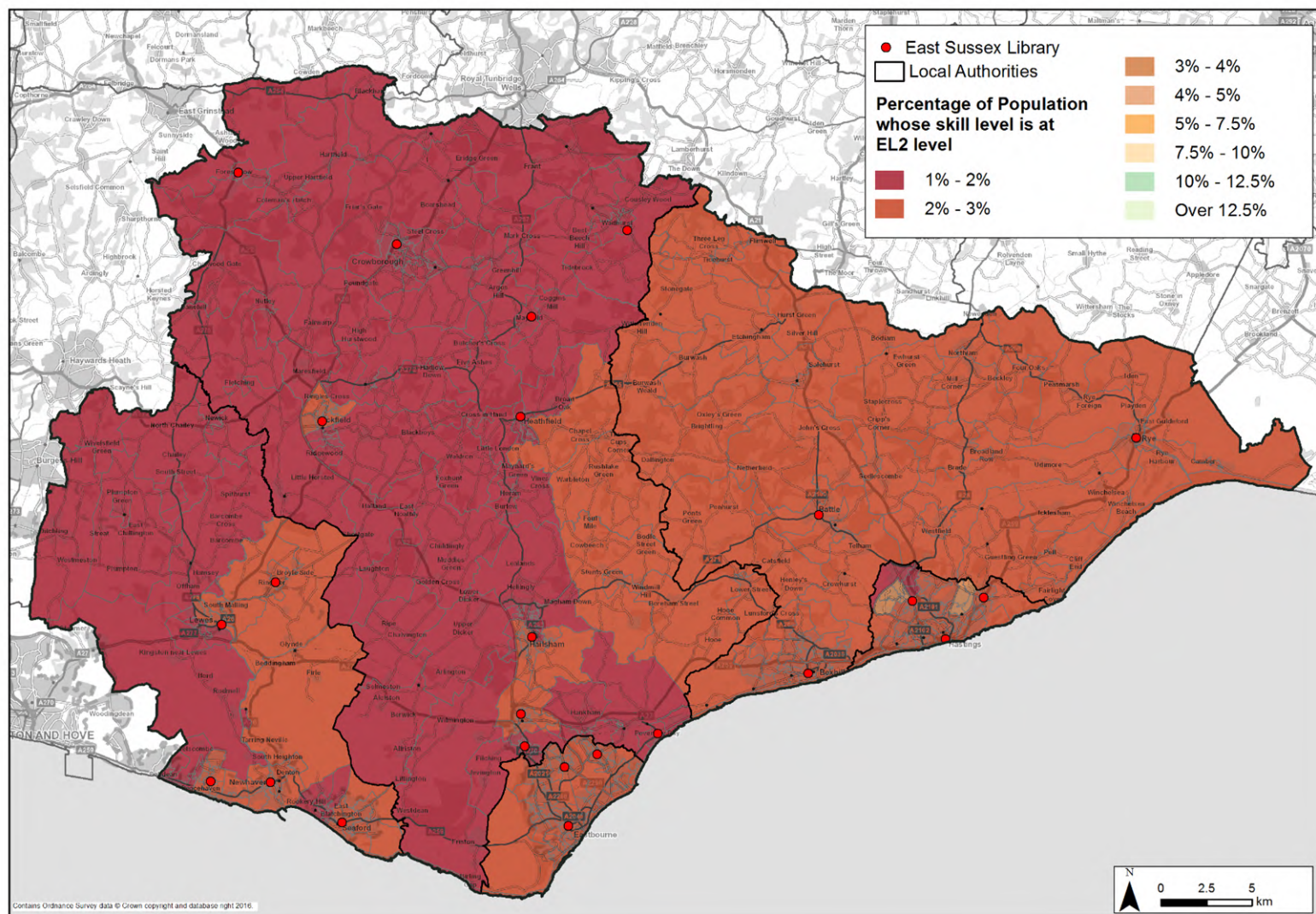

## 9b. Skill Level – Entry Level 2

### Indicator

Adult literacy and numeracy levels

### Data source

Skills for Life survey data. Estimates of the number and proportion of adults (aged 16-64 years old) in England living in households with defined skill levels, 2011.

### Description/Definition

Indicator estimates the number and proportion of adults (aged 16-64 years old) living in households with defined skill levels in literacy and numeracy. Small area estimation modelling methods have been applied to the 2011 Skills for Life survey data in order to generate local level area estimates. Entry Level 2 is the national school curriculum equivalent for attainment at age 7-9. Adults with below Entry Level 2 may not be able to describe a child's symptoms to a doctor or use a cash point to withdraw cash. Adults with ICT Entry Level 2 skills are able to use ICT to communicate, as well as enter and edit small amounts of information in ways that are fit for purpose and audience.

### Format

Shows estimates of literacy and numeracy levels by ward.



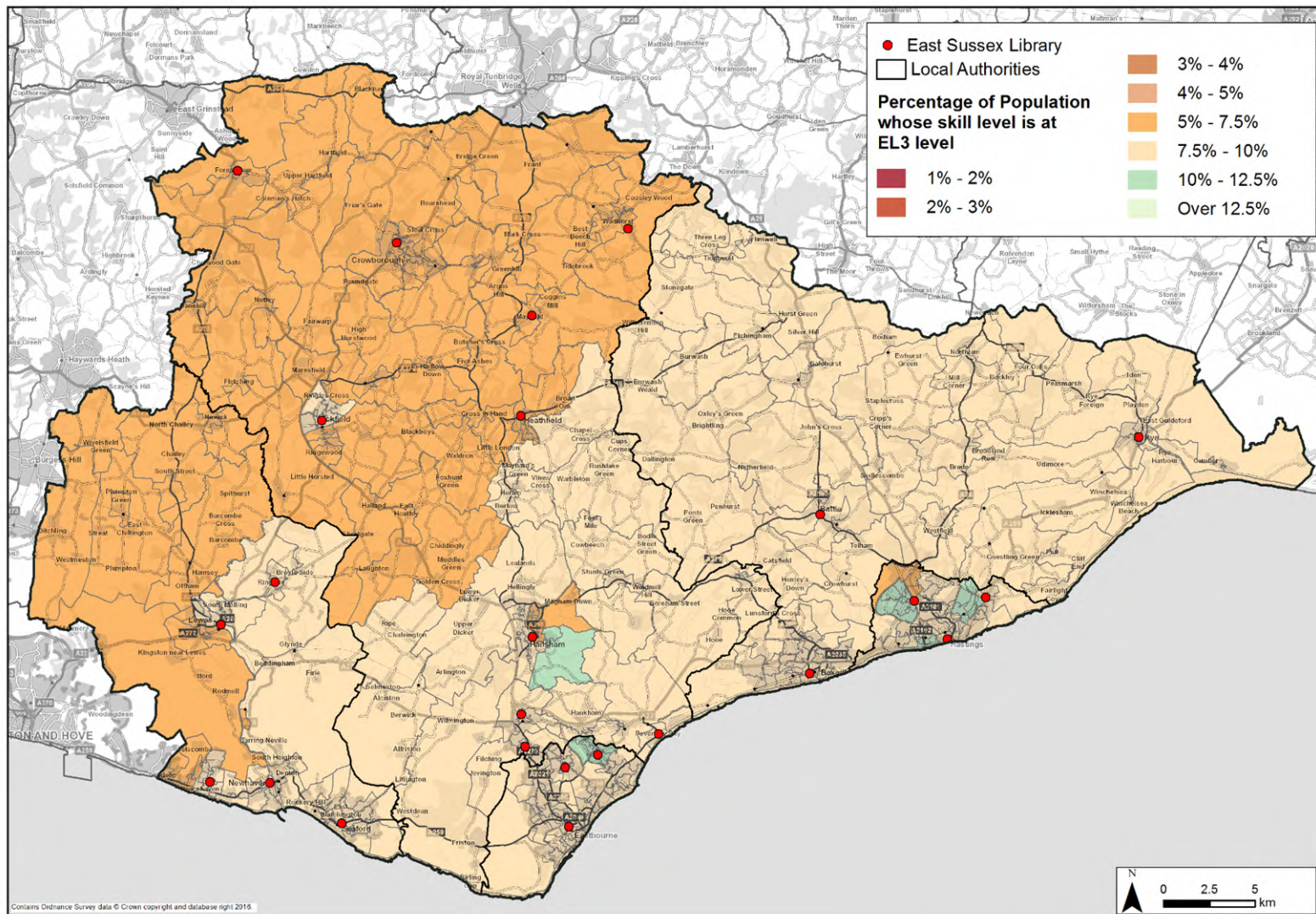

### 9c. Skill Level – Entry Level 3

#### Indicator

Adult literacy and numeracy levels

#### Data source

Skills for Life survey data. Estimates of the number and proportion of adults (aged 16-64 years old) in England living in households with defined skill levels, 2011.

#### Description/Definition

Indicator estimates the number and proportion of adults (aged 16-64 years old) living in households with defined skill levels in literacy and numeracy. Small area estimation modelling methods have been applied to the 2011 Skills for Life survey data in order to generate local level area estimates.

Entry Level 3 is the national school curriculum equivalent for attainment at age 9-11. Adults with skills below Entry Level 3 may not be able to understand price labels on pre-packaged food or pay household bills. Adults with ICT Entry Level 3 skills are able to interact with and use an ICT system to meet needs, as well as present information in ways that are fit for purpose and audience.

#### Format

Shows estimates of literacy and numeracy levels by ward.



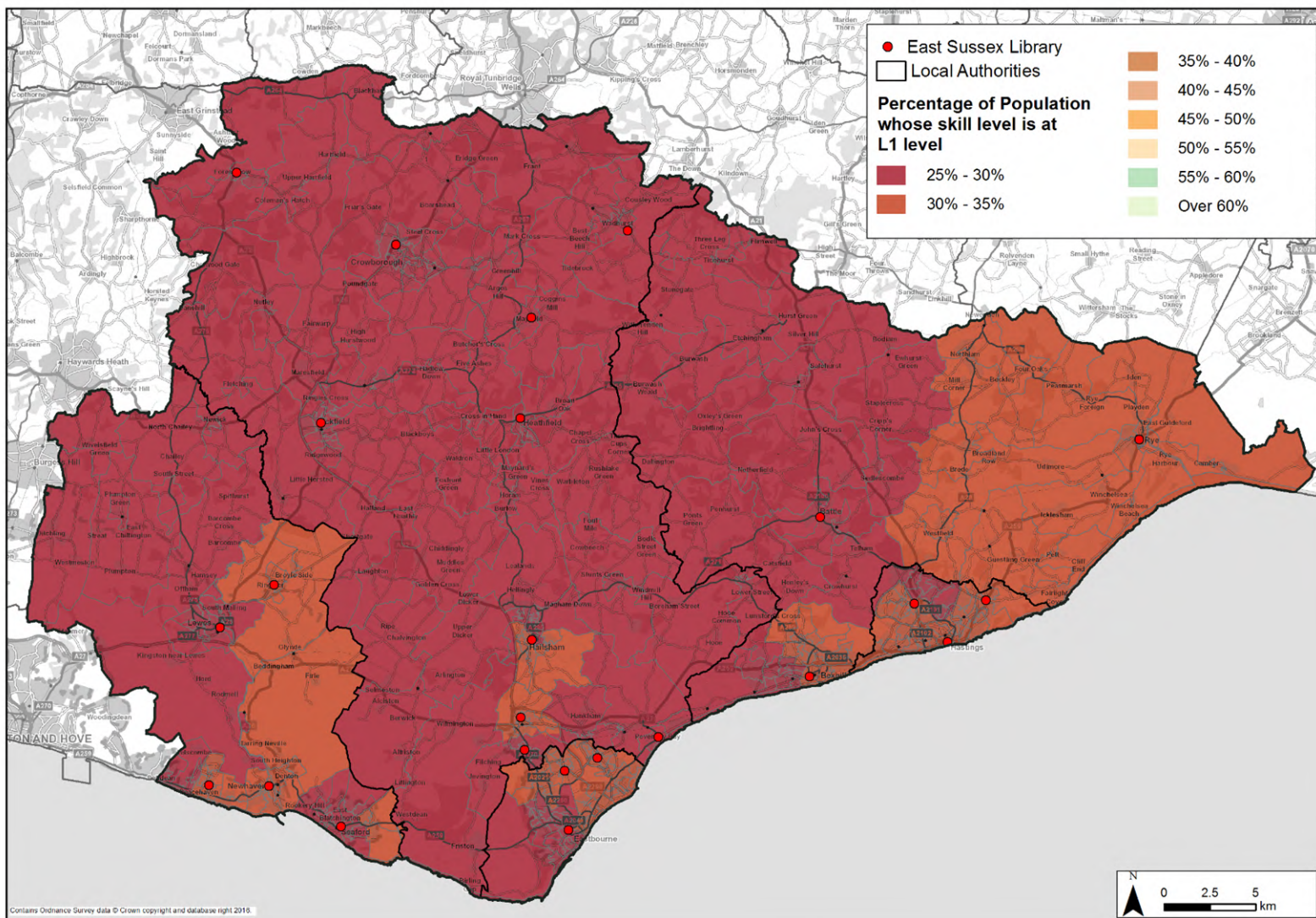

#### 9d. Skill Level – Level 1

##### Indicator

Adult literacy and numeracy levels

##### Data source

Skills for Life survey data. Estimates of the number and proportion of adults (aged 16-64 years old) in England living in households with defined skill levels, 2011

##### Description/Definition

Indicator estimates the number and proportion of adults (aged 16-64 years old) living in households with defined skill levels in literacy and numeracy. Small area estimation modelling methods have been applied to the 2011 Skills for Life survey data in order to generate local level area estimates. Level 1 is equivalent to GCSE grades D-G. Adults with skills below Level 1 may not be able to read bus or train timetables or check the pay and deductions on a wage slip. Adults with ICT Level 1 skills are able to select and use a variety of appropriate sources of information, as well as enter, organise, develop format and bring together information to suit content and purpose.

##### Format

Shows estimates of literacy and numeracy levels by ward.



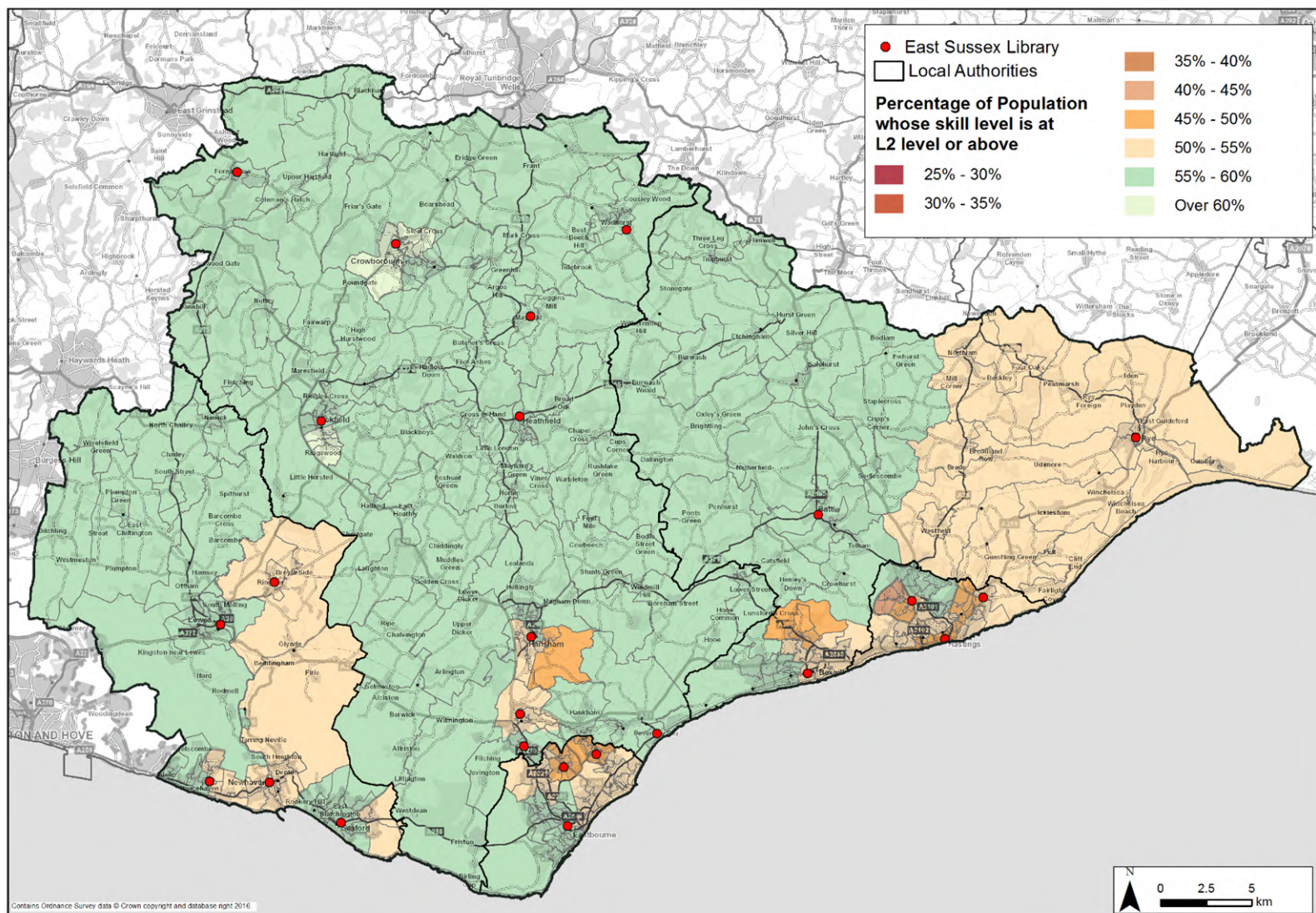

## 9e. Skill Level 2

### Indicator

Adult literacy and numeracy levels

### Data source

Skills for Life survey data. Estimates of the number and proportion of adults (aged 16-64 years old) in England living in households with defined skill levels, 2011

### Description/Definition

Indicator estimates the number and proportion of adults (aged 16-64 years old) living in households with defined skill levels in literacy and numeracy. Small area estimation modelling methods have been applied to the 2011 Skills for Life survey data in order to generate local level area estimates. Level 2 is equivalent to GCSE grades 4 - 9. Adults with skills below Level 2 may not be able to compare products and services for the best buy, or work out a household budget. Adults with ICT Level 2 skills are able to use a variety of appropriate sources of information and evaluate its fitness for purpose, as well as evaluate and use different methods of organising and presenting information, taking into account fitness for purpose and audience.

### Format

Shows estimates of literacy and numeracy levels by ward.



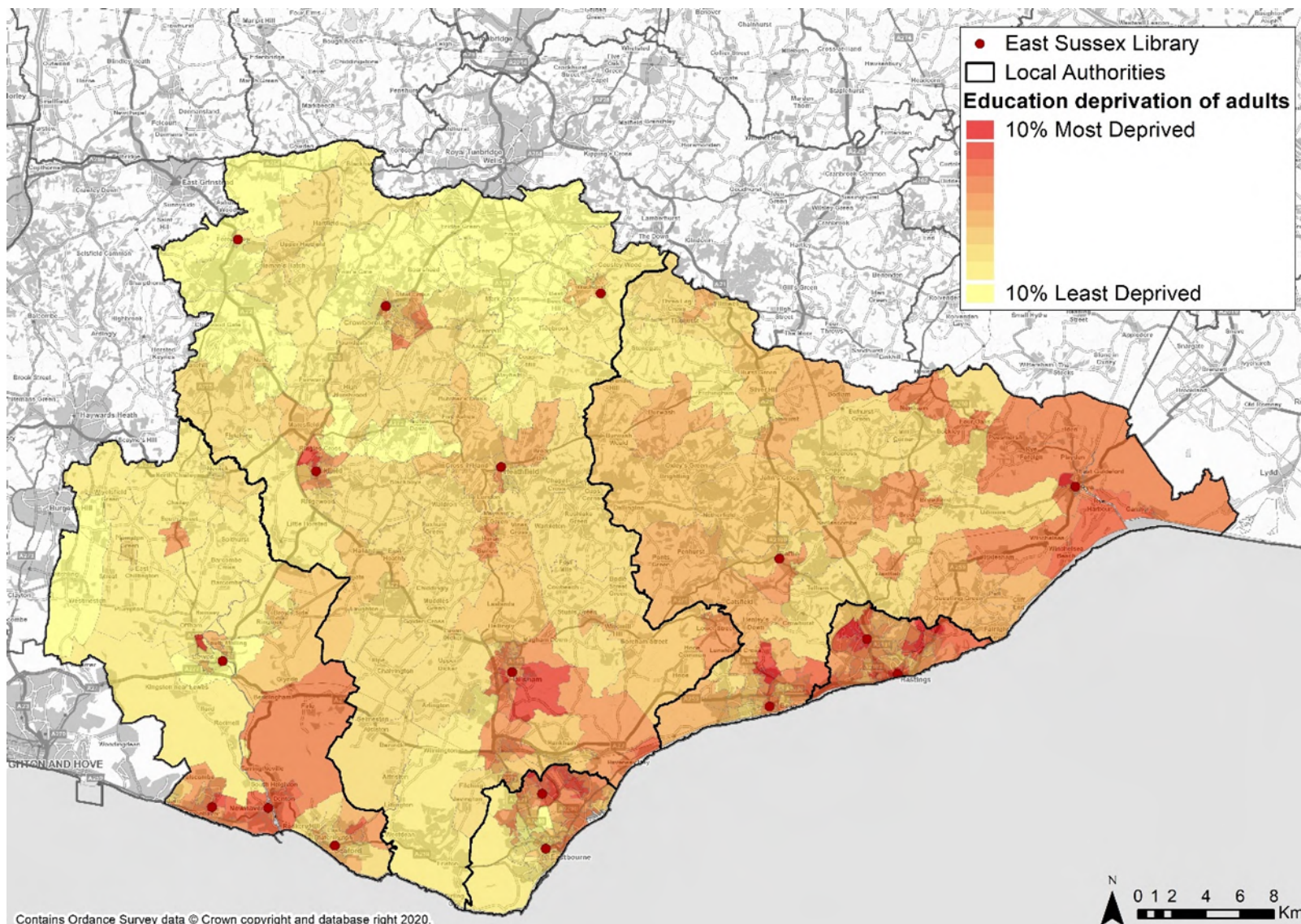

## 10a. Education deprivation of adults

### Indicator

ID 2019, Education, skills and training domain – by super output area. Adult skills sub-domain

### Data source

2019

### Description/Definition

This dataset shows the results from the Indices of Deprivation 2019 (ID 2019) for the Education, skills and training domain. It is one of the seven separate domains that are brought together to form the Index of Multiple Deprivation 2019 (IMD 2019).

The 'Adult skills' sub-domain is based on two indicators:

- the proportion of women aged 25-59 and men aged 25-64 with no or low qualifications; and
- The proportions of these who cannot speak English well or at all.



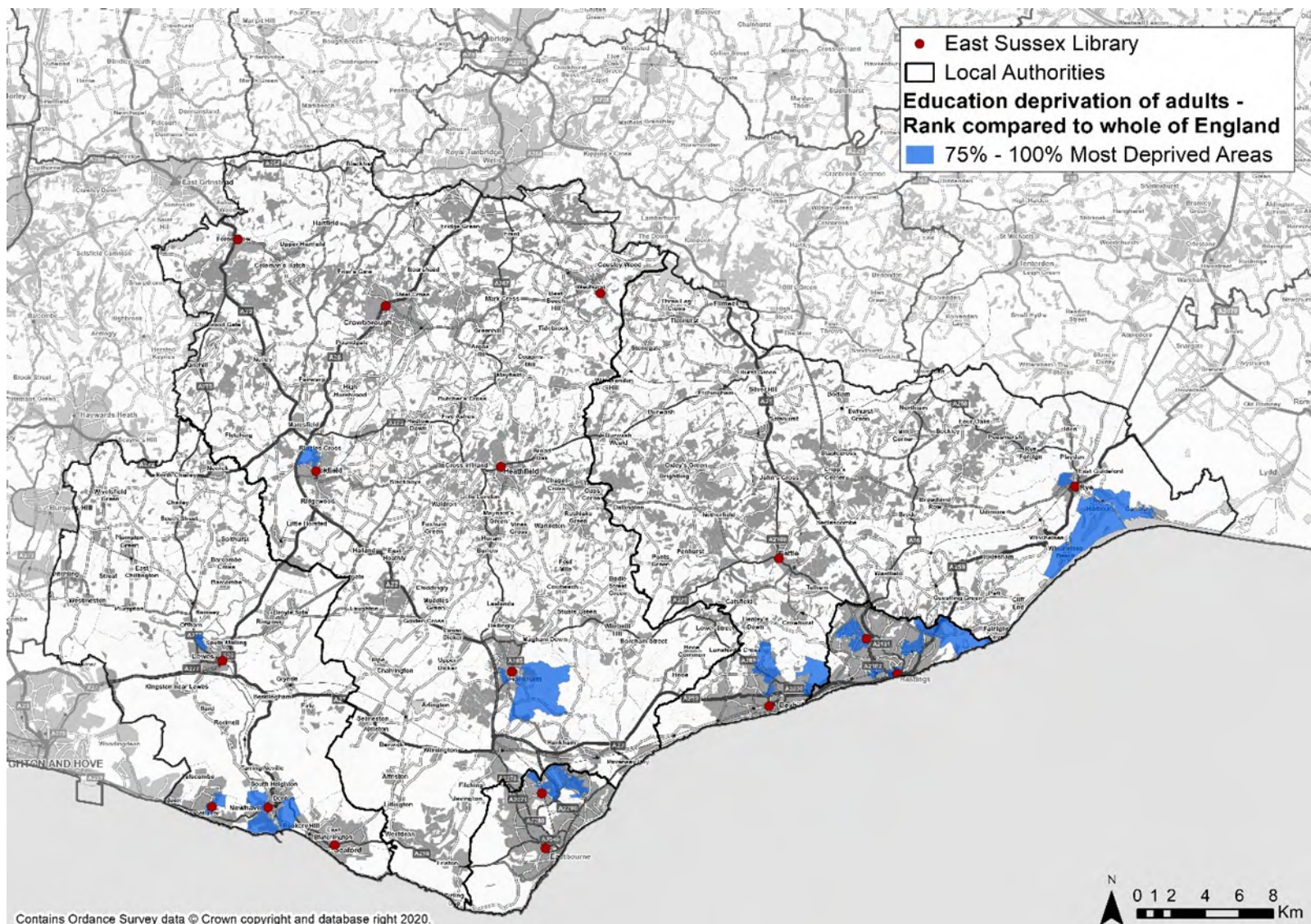

## 10b. Education deprivation of adults

### Indicator

ID 2019, Education, skills and training domain – by super output area. Adult skills sub-domain

### Data source

2019

### Description/Definition

This dataset shows the results from the Indices of Deprivation 2019 (ID 2019) for the Education, skills and training domain. It is one of the seven separate domains that are brought together to form the Index of Multiple Deprivation 2015 (IMD 2019).

The 'Adult skills' sub-domain is based on two indicators:

- the proportion of women aged 25-59 and men aged 25-64 with no or low qualifications; and
- The proportions of these who cannot speak English well or at all.

### Format

Shows information for the most deprived quartile, compared to the whole of England.



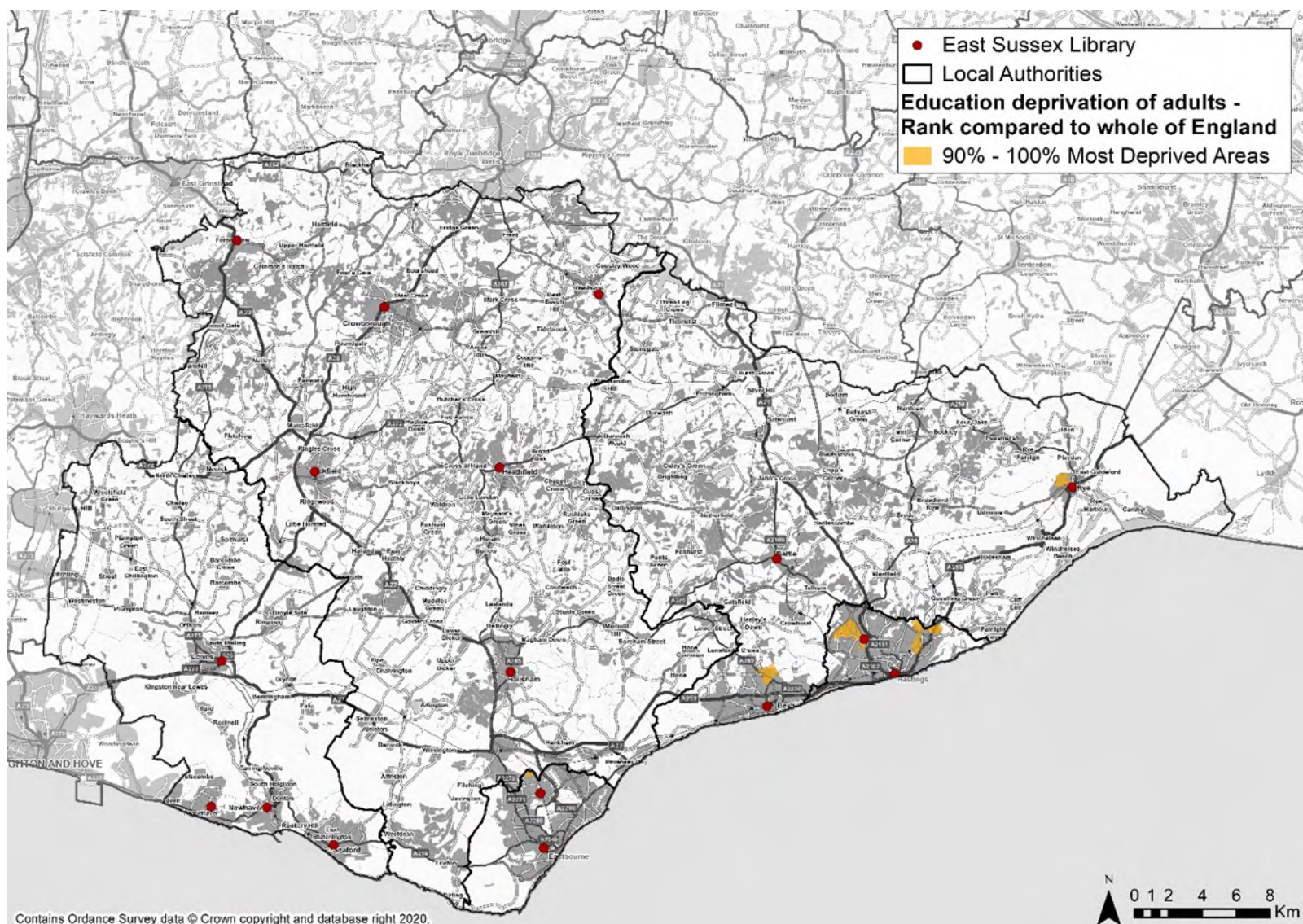

## 10c. Education deprivation of adults

### Indicator

ID 2019, Education, skills and training domain – by super output area. Adult skills sub-domain

### Data source

2019

### Description/Definition

This dataset shows the results from the Indices of Deprivation 2019 (ID 2019) for the Education, skills and training domain. It is one of the seven separate domains that are brought together to form the Index of Multiple Deprivation 2019 (IMD 2019).

The 'Adult skills' sub-domain is based on two indicators:

- the proportion of women aged 25-59 and men aged 25-64 with no or low qualifications; and
- The proportions of these who cannot speak English well or at all.

### Format

Shows information for the most deprived decile, compared to the whole of England.



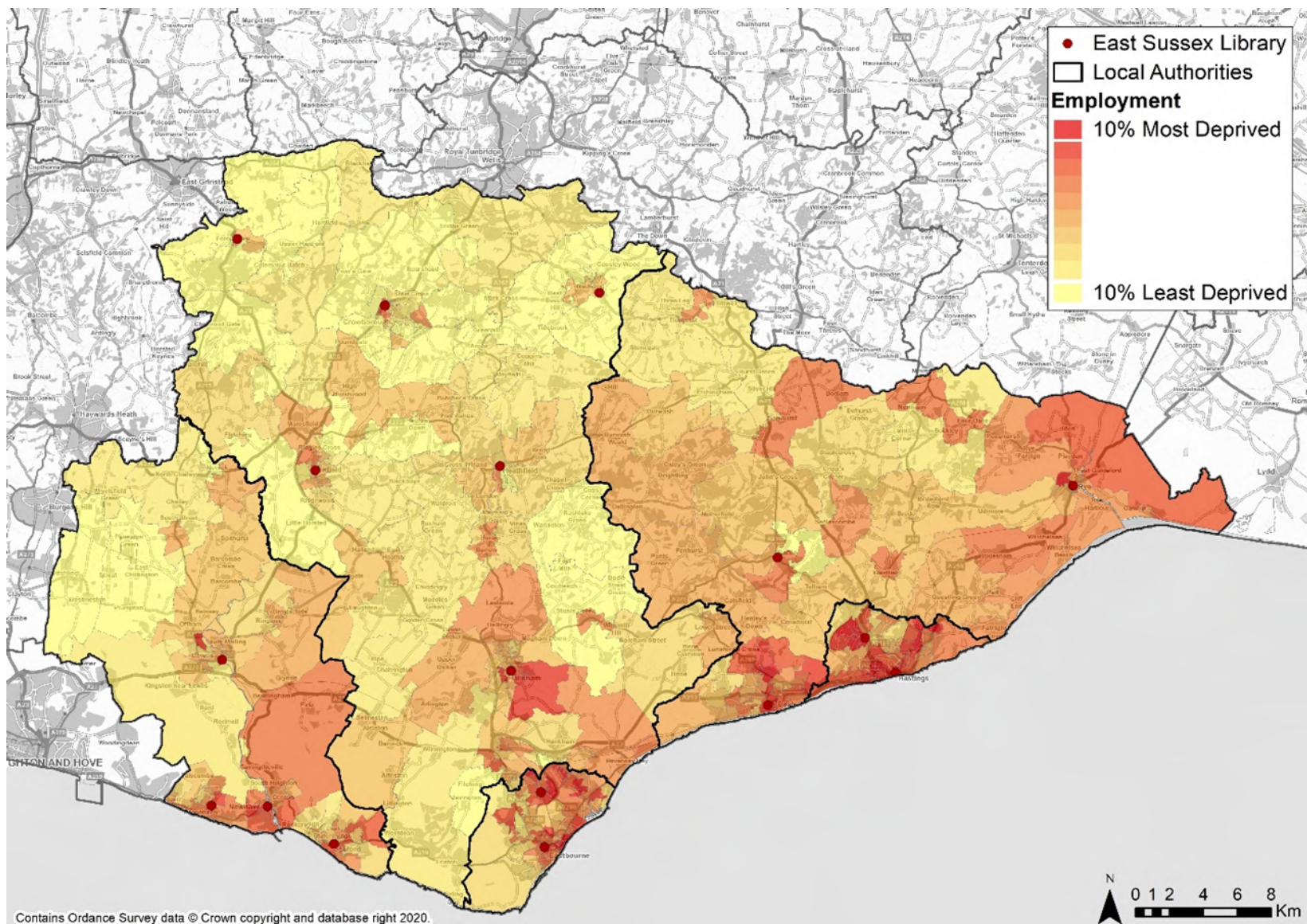

## 11a. Deprivation –Employment

### Indicator

ID 2019, Employment domain – by super output area.

### Data source

2019

### Description/Definition

The Employment Deprivation Domain measures the proportion of the working-age population in an area involuntarily excluded from the labour market. This includes people who would like to work but are unable to do so due to unemployment, sickness or disability, or caring responsibilities. The indicators used are:

- Claimants of Jobseeker's Allowance (both contribution-based and income-based), women aged 18 to 59 and men aged 18 to 64
- Claimants of Employment and Support Allowance (both contribution-based and income-based), women aged 18 to 59 and men aged 18 to 64
- Claimants of Incapacity Benefit, women aged 18 to 59 and men aged 18 to 64
- Claimants of Severe Disablement Allowance, women aged 18 to 59 and men aged 18 to 64
- Claimants of Carer's Allowance, women aged 18 to 59 and men aged 18 to 64.

### Format

Data is presented by super-output area. The total number listed as excluded from the labour market in East Sussex is 35,500. The rate is highest in Hastings (19%) and lowest in Wealden (7%).



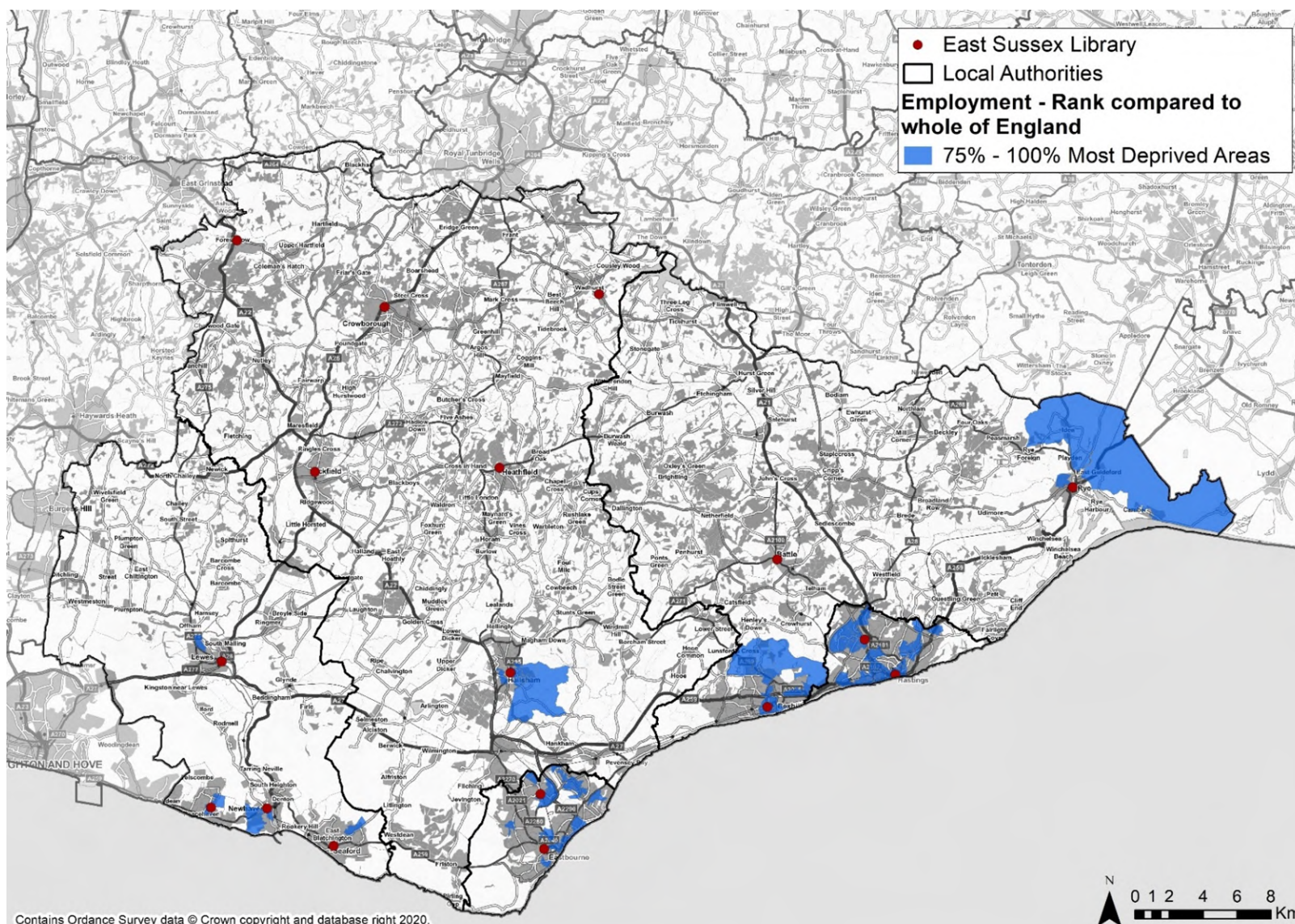

## 11b. Deprivation – Employment

### Indicator

ID 2019, Employment domain – by super output area.

### Data source

2019

### Description/Definition

The Employment Deprivation Domain measures the proportion of the working-age population in an area involuntarily excluded from the labour market. This includes people who would like to work but are unable to do so due to unemployment, sickness or disability, or caring responsibilities. The indicators used are:

- Claimants of Jobseeker's Allowance (both contribution-based and income-based), women aged 18 to 59 and men aged 18 to 64
- Claimants of Employment and Support Allowance (both contribution-based and income-based), women aged 18 to 59 and men aged 18 to 64
- Claimants of Incapacity Benefit, women aged 18 to 59 and men aged 18 to 64
- Claimants of Severe Disablement Allowance, women aged 18 to 59 and men aged 18 to 64
- Claimants of Carer's Allowance, women aged 18 to 59 and men aged 18 to 64.

### Format

Data shows most deprived quartile.



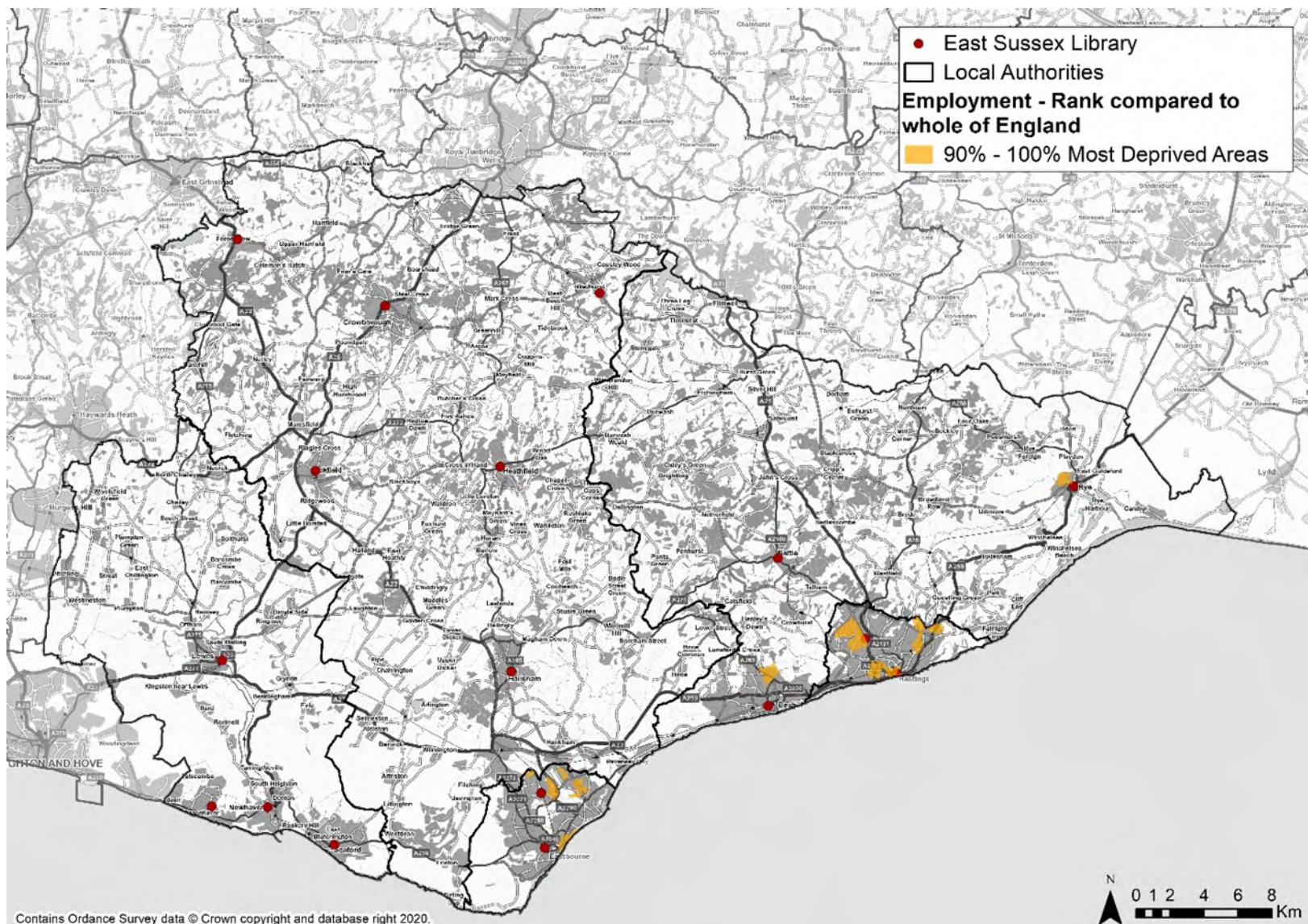

## 11c. Deprivation –Employment

### Indicator

ID 2019, Employment domain – by super output area. Most deprived decile.

### Data source

2019

### Description/Definition

The Employment Deprivation Domain measures the proportion of the working-age population in an area involuntarily excluded from the labour market. This includes people who would like to work but are unable to do so due to unemployment, sickness or disability, or caring responsibilities. The indicators used are:

- Claimants of Jobseeker's Allowance (both contribution-based and income-based), women aged 18 to 59 and men aged 18 to 64
- Claimants of Employment and Support Allowance (both contribution-based and income-based), women aged 18 to 59 and men aged 18 to 64
- Claimants of Incapacity Benefit, women aged 18 to 59 and men aged 18 to 64
- Claimants of Severe Disablement Allowance, women aged 18 to 59 and men aged 18 to 64
- Claimants of Carer's Allowance, women aged 18 to 59 and men aged 18 to 64.

### Format

Data shows most deprived decile.



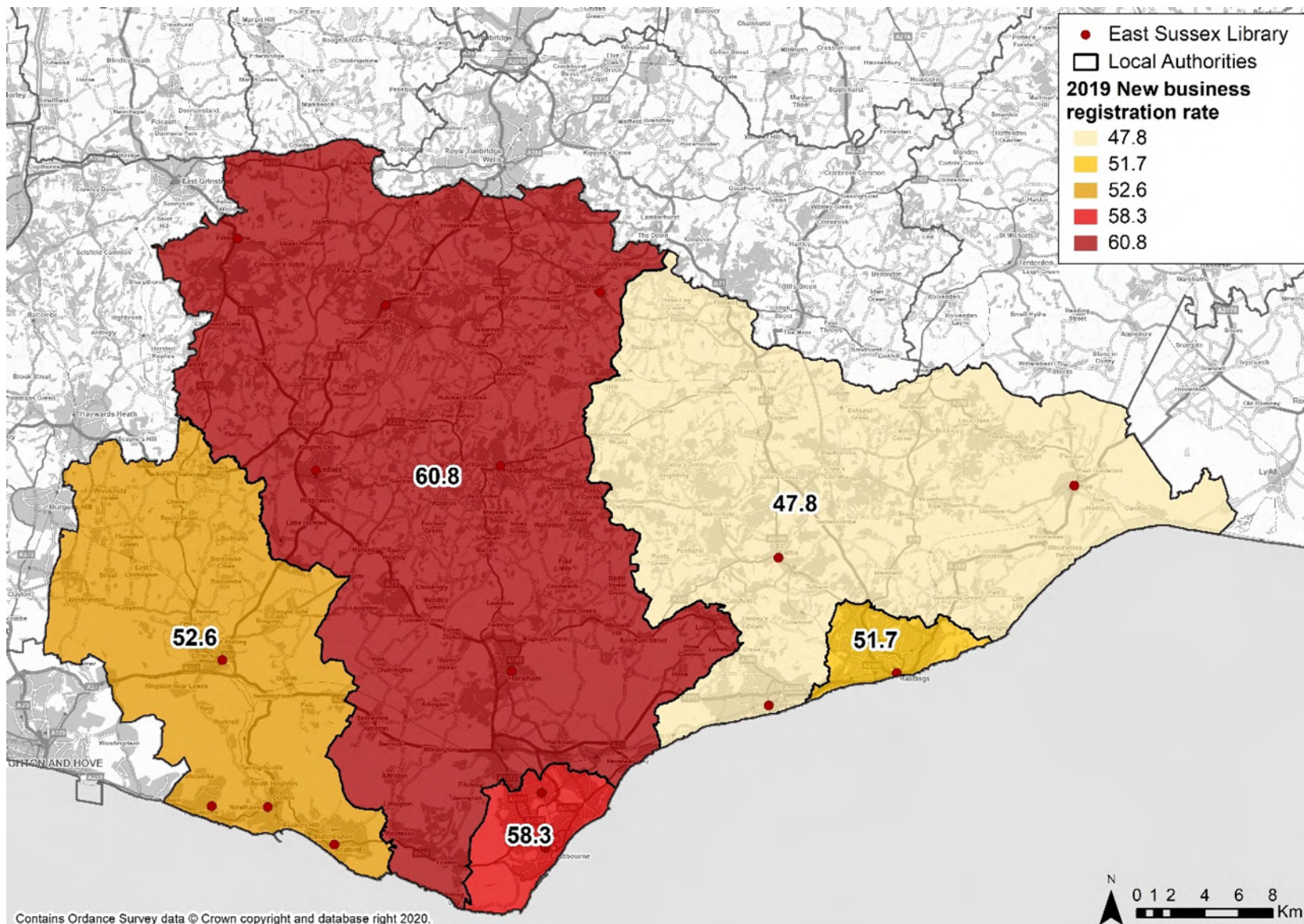

## 12. Economy, jobs and prosperity - New Business Registration Rate

### Indicator

Economy, jobs and prosperity

### Data source

New business registration rate, by district/borough, 2019

### Description/Definition

New business registration rate which is the rate of new business registrations per 10,000 people aged 16 and over.

### Format

Data is presented at District level



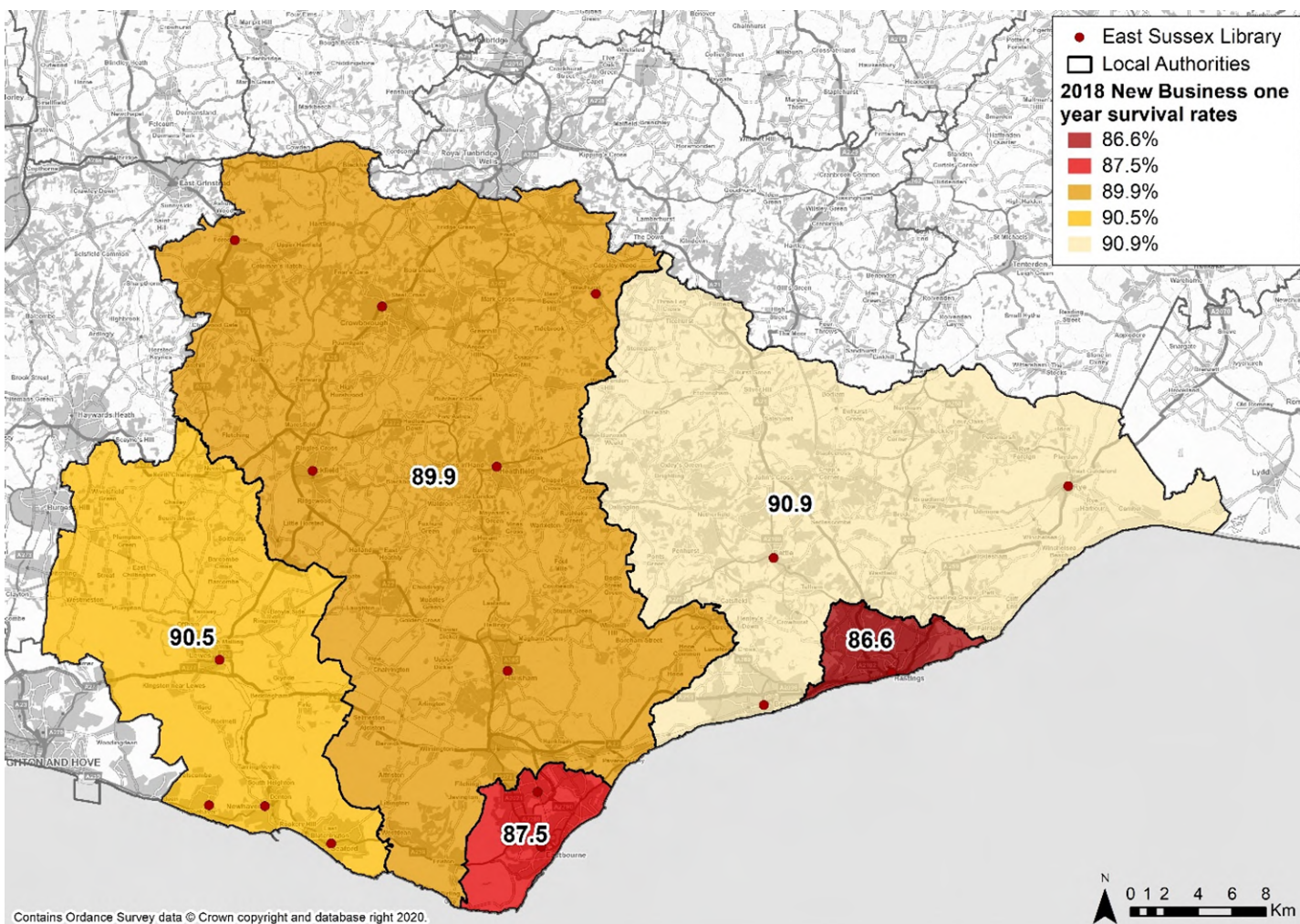

### 13. Economy, jobs and prosperity – New Business Survival Rate

#### Indicator

Business survival rates

#### Data source

New business survival rate, by district, 2018

#### Description/Definition

Shows enterprise births, deaths and survival rates for a five-year period, up to 2018.

#### Format

Data is presented at District level



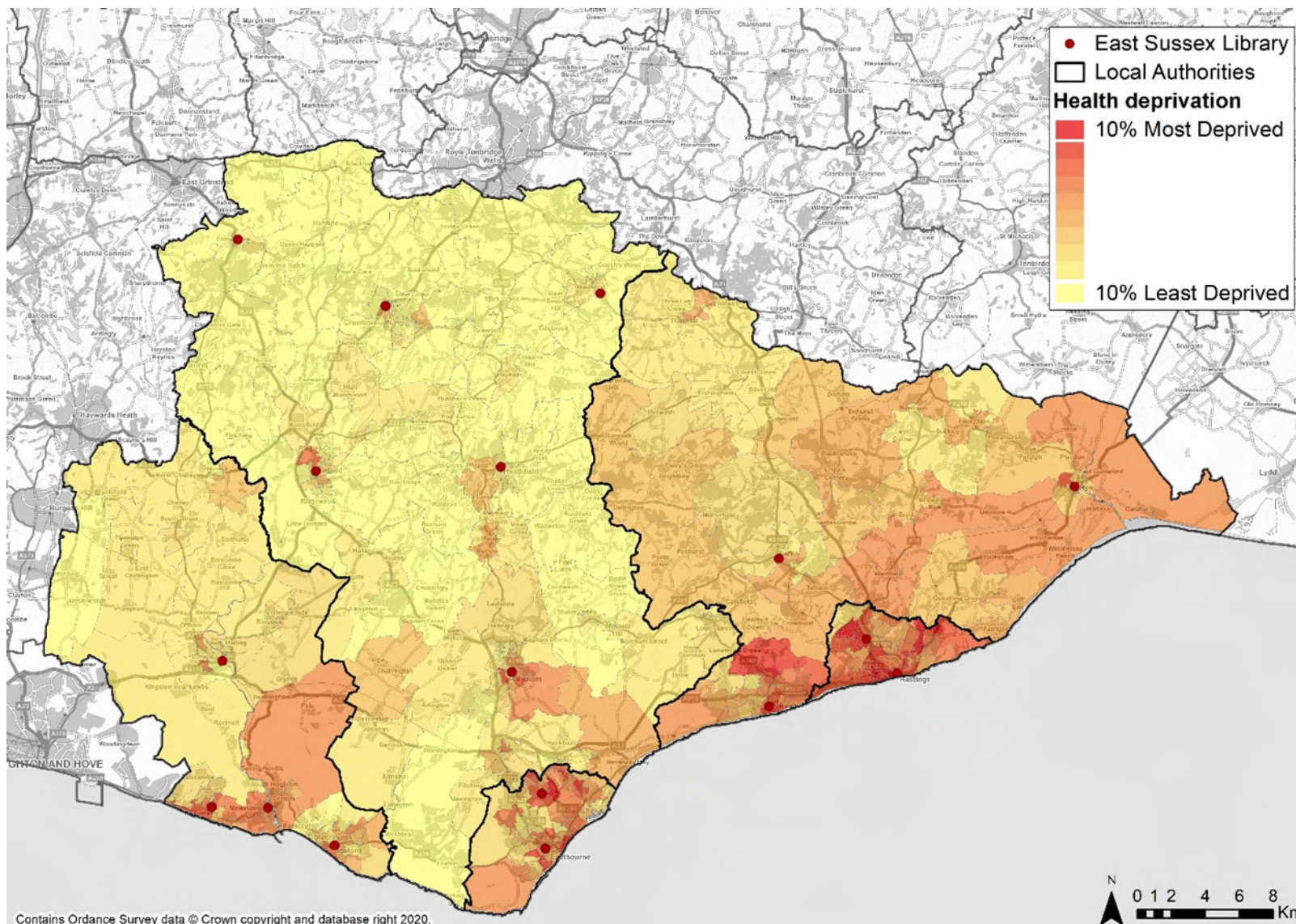

#### 14a. Deprivation – Health Deprivation

##### Indicator

ID 2019, Index of Multiple Deprivation – by super output area. Health Deprivation and Disability domain

##### Data source

2019

##### Description/Definition

The Health Deprivation and Disability Domain measure the risk of premature death and the impairment of quality of life through poor physical or mental health. The domain measures morbidity, disability and premature mortality but not aspects of behaviour or environment that may be predictive of future health deprivation.

##### Format

Ranks each super output area according to health deprivation – deprived areas score low; least deprived areas score high



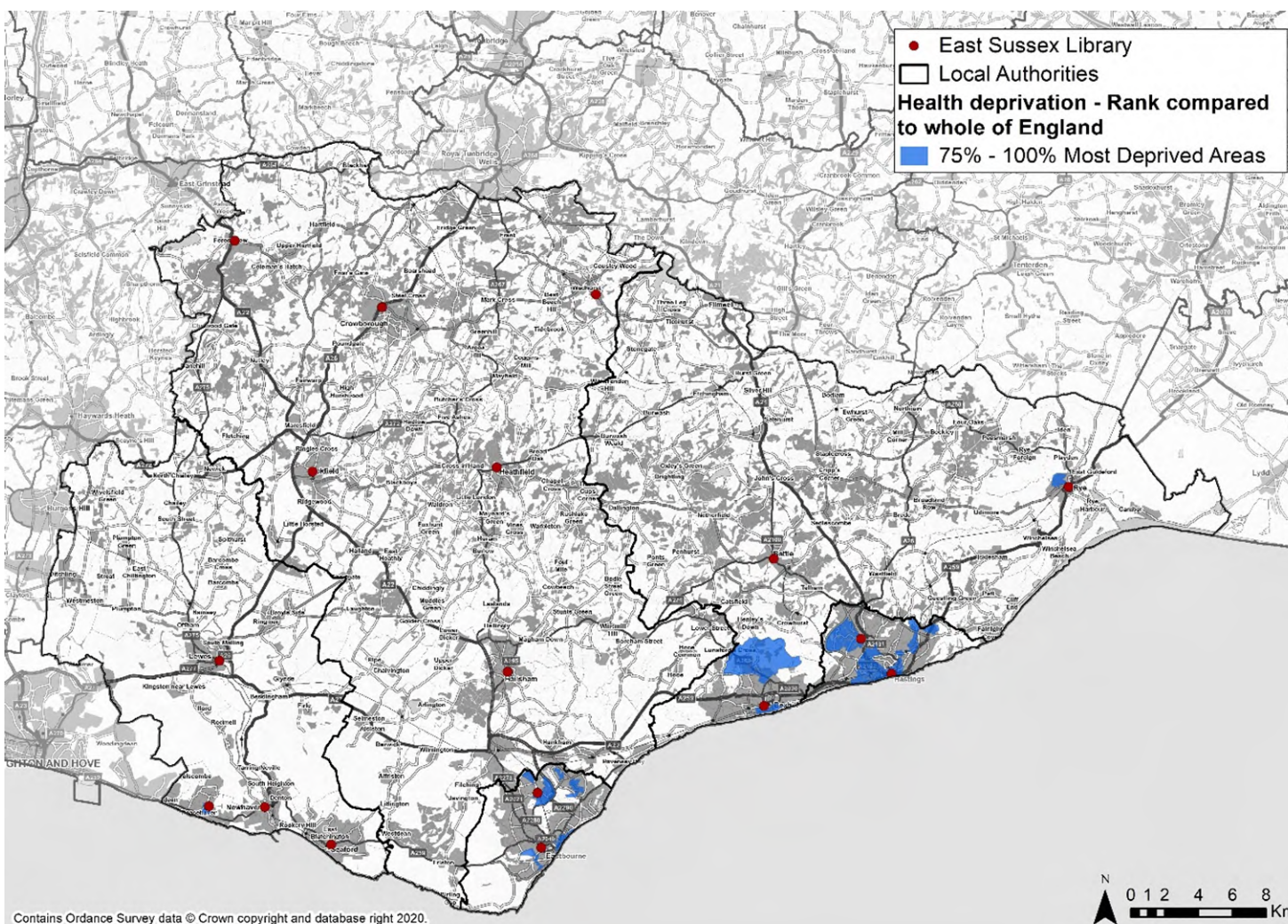

## 14b. Deprivation – Health Deprivation

### Indicator

ID 2019, Index of Multiple Deprivation – by super output area. Health Deprivation and Disability domain

### Data source

2019

### Description/Definition

The Health Deprivation and Disability Domain measure the risk of premature death and the impairment of quality of life through poor physical or mental health. The domain measures morbidity, disability and premature mortality but not aspects of behaviour or environment that may be predictive of future health deprivation.

### Format

Ranks each super output area according to health deprivation – shows most deprived quartile.



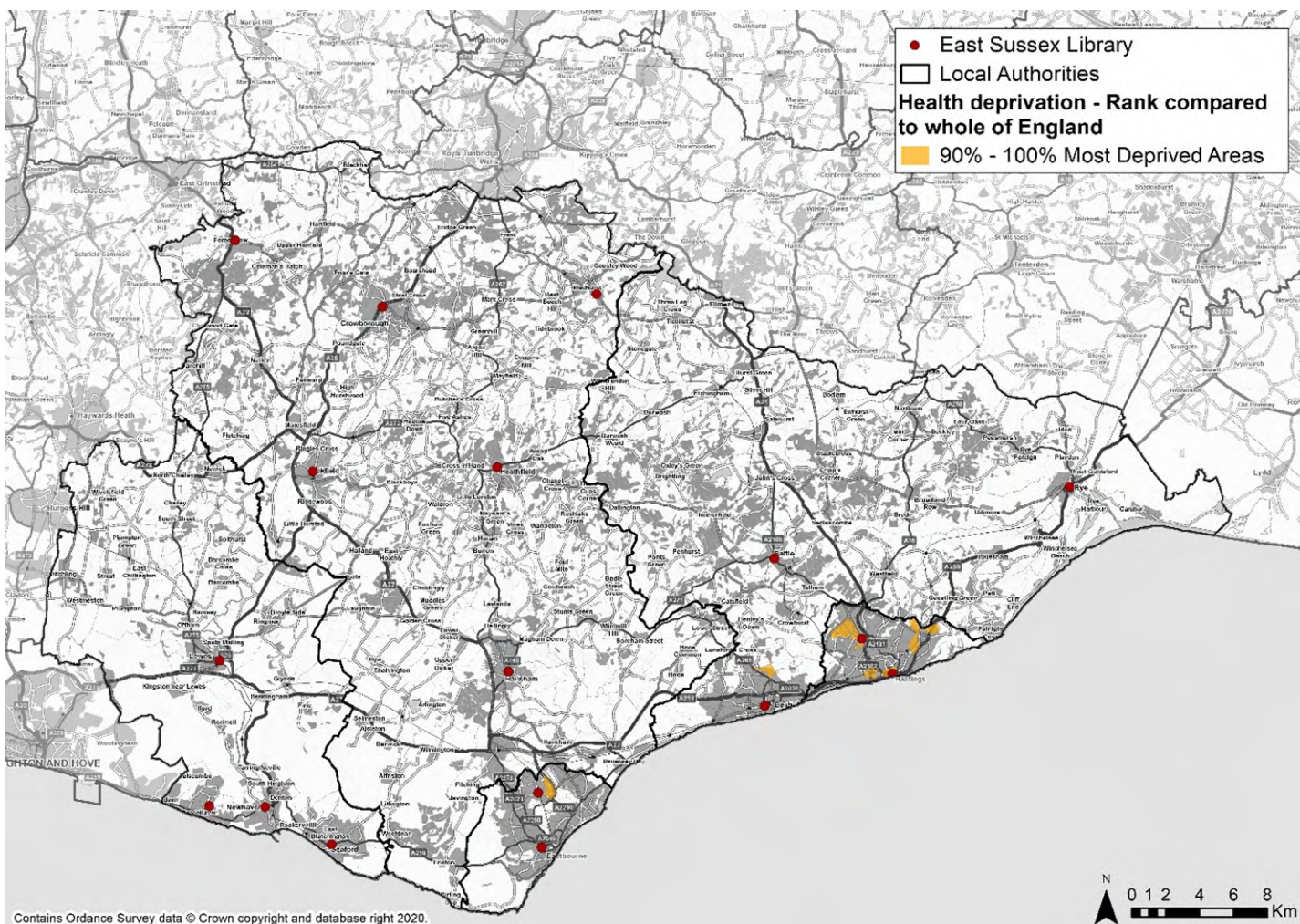

#### 14c. Deprivation – Health Deprivation

##### Indicator

ID 2019, Index of Multiple Deprivation – by super output area. Health Deprivation and Disability domain

##### Data source

2019

##### Description/Definition

The Health Deprivation and Disability Domain measure the risk of premature death and the impairment of quality of life through poor physical or mental health. The domain measures morbidity, disability and premature mortality but not aspects of behaviour or environment that may be predictive of future health deprivation.

##### Format

Ranks each super output area according to health deprivation – shows most deprived decile



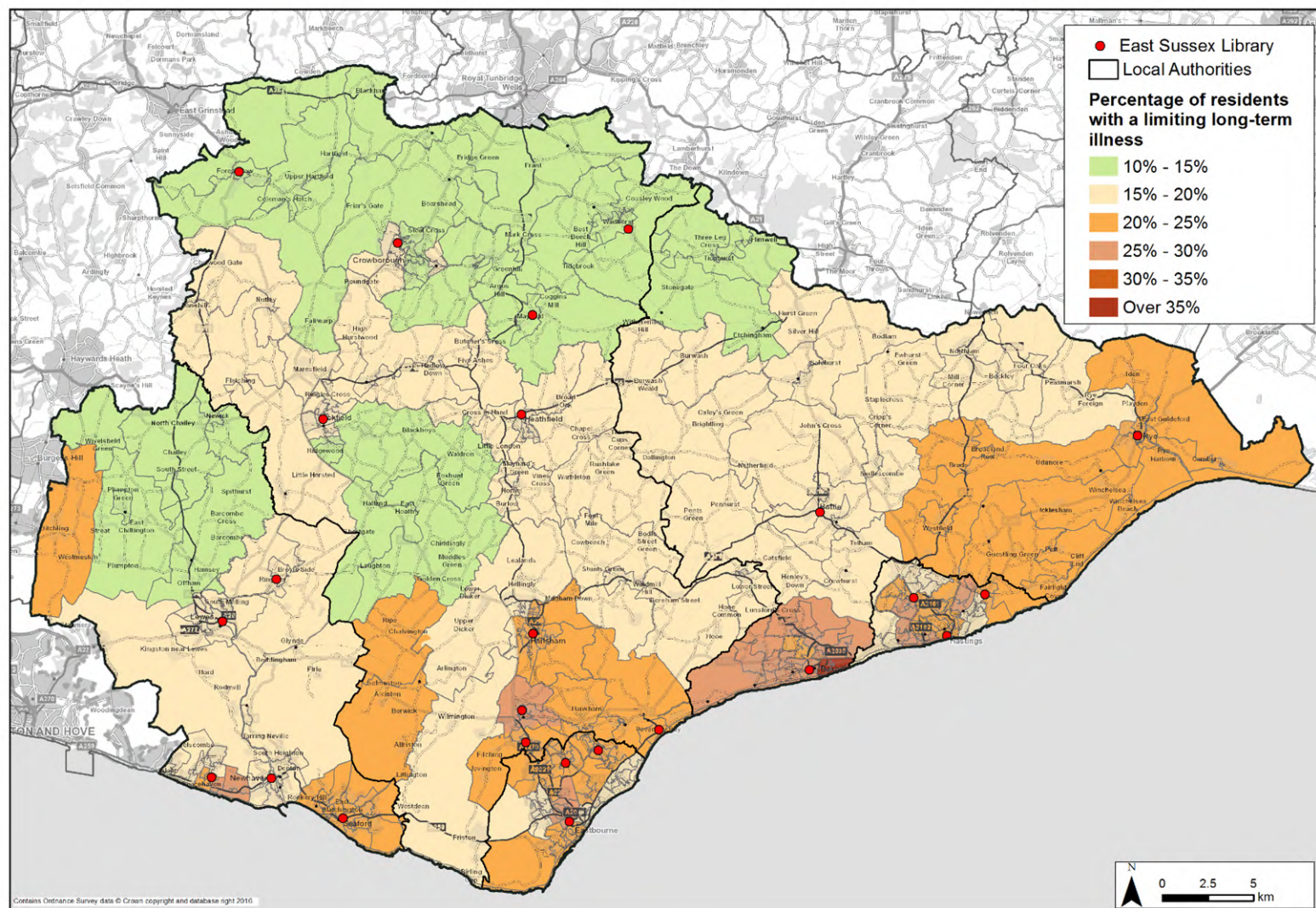

## 15. Health and wellbeing – Long Term Illness

### Indicator

Residents with a limiting long-term illness in 2011 – by super output area

### Data source

2011 census

### Description/Definition

A long-term health problem or disability is one that limits a person's day-to-day activities, and has lasted, or is expected to last, at least 12 months. It includes problems that are related to old age.

### Format

Proportions are available by super output area. The proportion of residents living in East Sussex with a long-term health problem or disability is higher than the regional average (20% compared to 16% - probably because of the link to old age). It is highest in Rother (23%) and lowest in Wealden (18%).



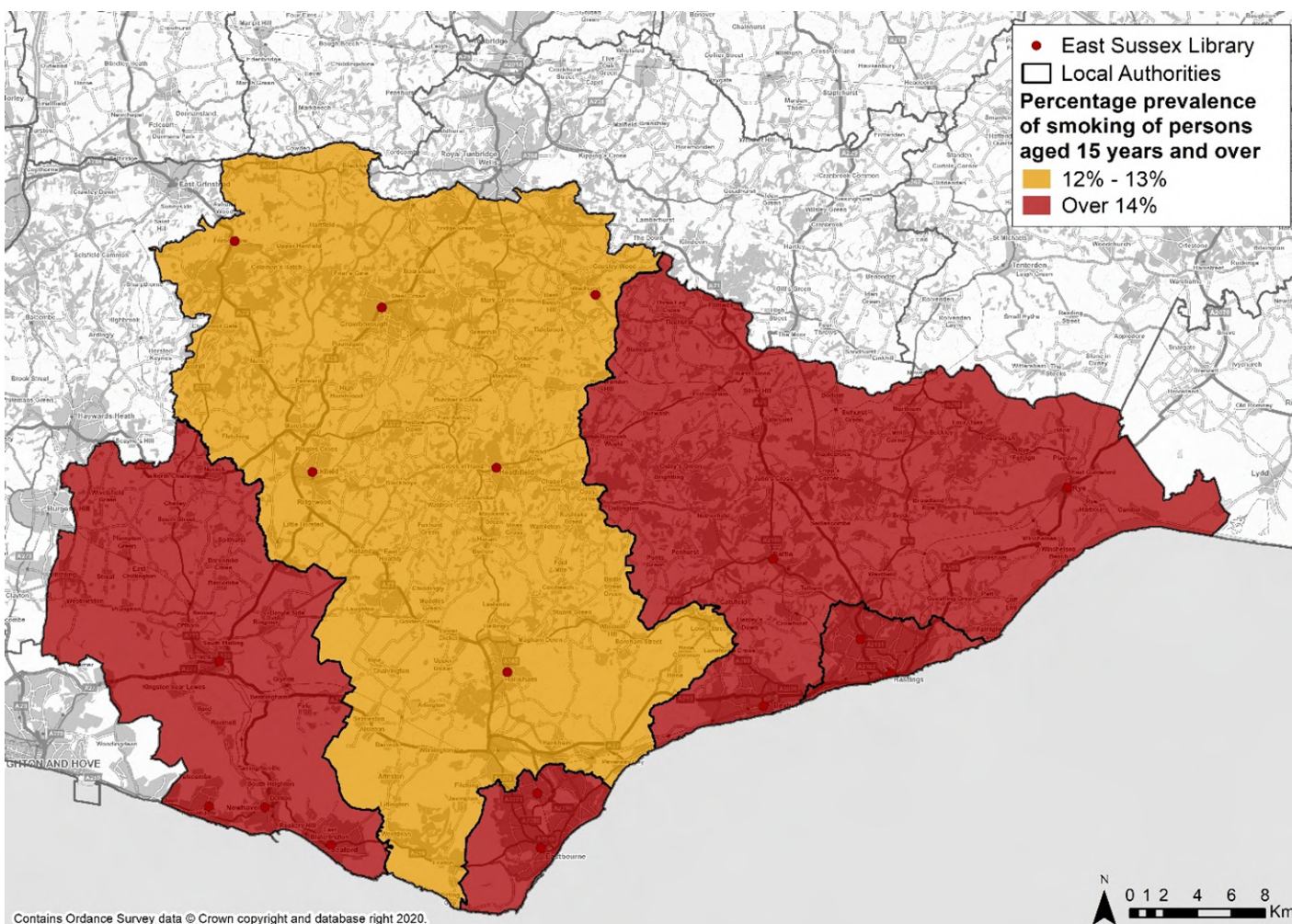

## 16. Health and wellbeing - Smokers

### Indicator

GP reported prevalence of smoking, percentage of persons aged 15 years and over at 31st March 2015 – by ward.

### Data source

2019/20

Public Health Data Scorecard

### Description/Definition

The number of people aged 15 or over reported by GPs to be smokers. This is an indicator of future problems relating to current behaviour and lifestyles.

### Format

Data is available at district and borough level.



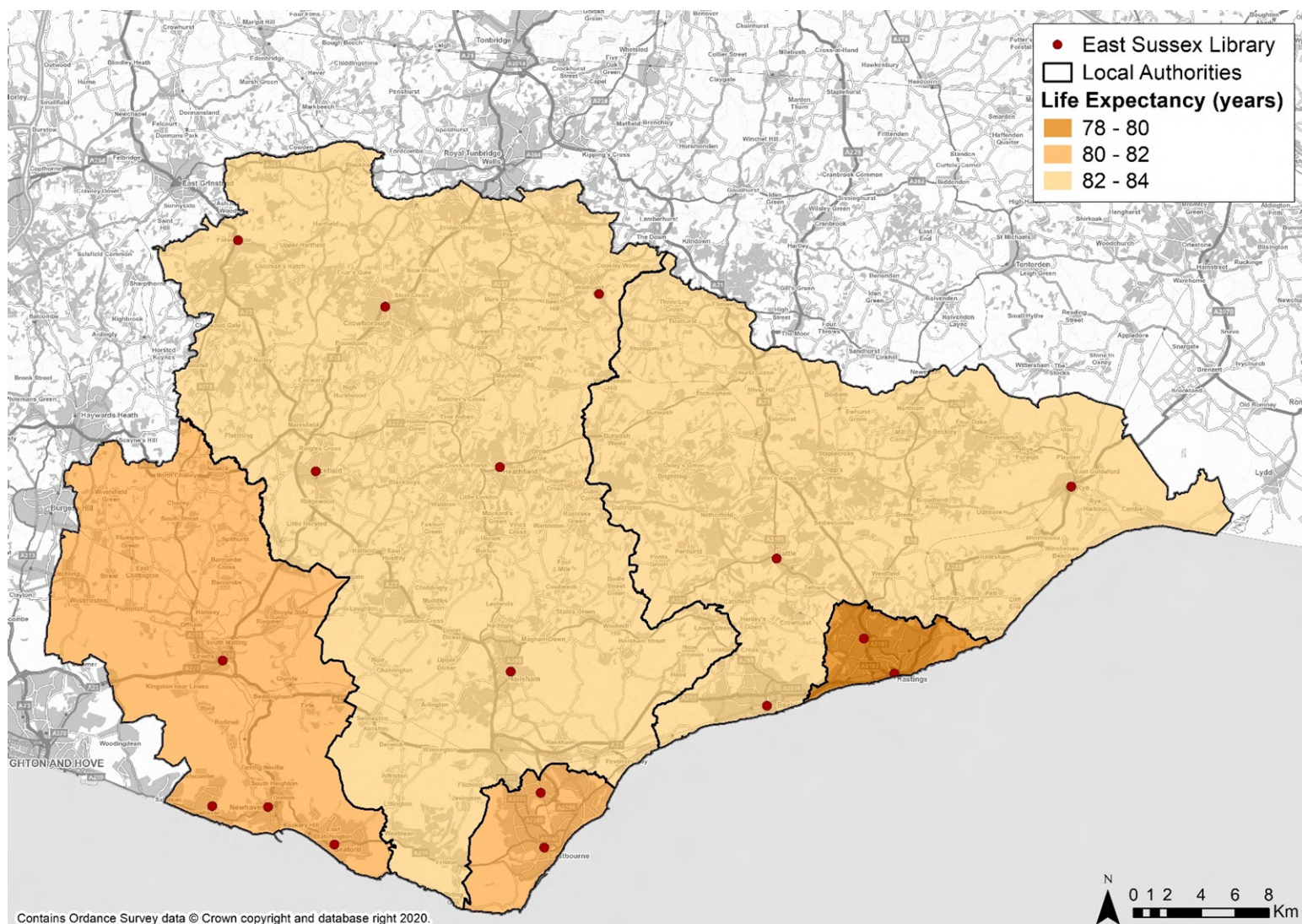

## 17. Health and wellbeing – Life Expectancy

### Indicator

JSNAA, Mortality, Life-expectancy at birth - by ward

### Data source

2017-2019

### Description/Definition

Life expectancy at birth is an estimate of the average number of years a new-born baby would survive if he or she experienced the age-specific mortality rates for a particular area in the given time period throughout his or her life. The figure reflects mortality among those living in an area in each time period, rather than mortality among those born in that area. It is not, therefore, the number of years a baby born in the area at a particular time might be expected to live, both because the death rates of the area are likely to change in the future and because many of those born in the area will live elsewhere for at least some part of their lives.

### Format

Life expectancy data is available at ward level. Across East Sussex the average life expectancy at birth is 82. It varies by ward within districts but is lowest in Hastings and is highest in Lewes. Within East Sussex it varies from a low of 75.6 in one ward to a high of 89 in another.



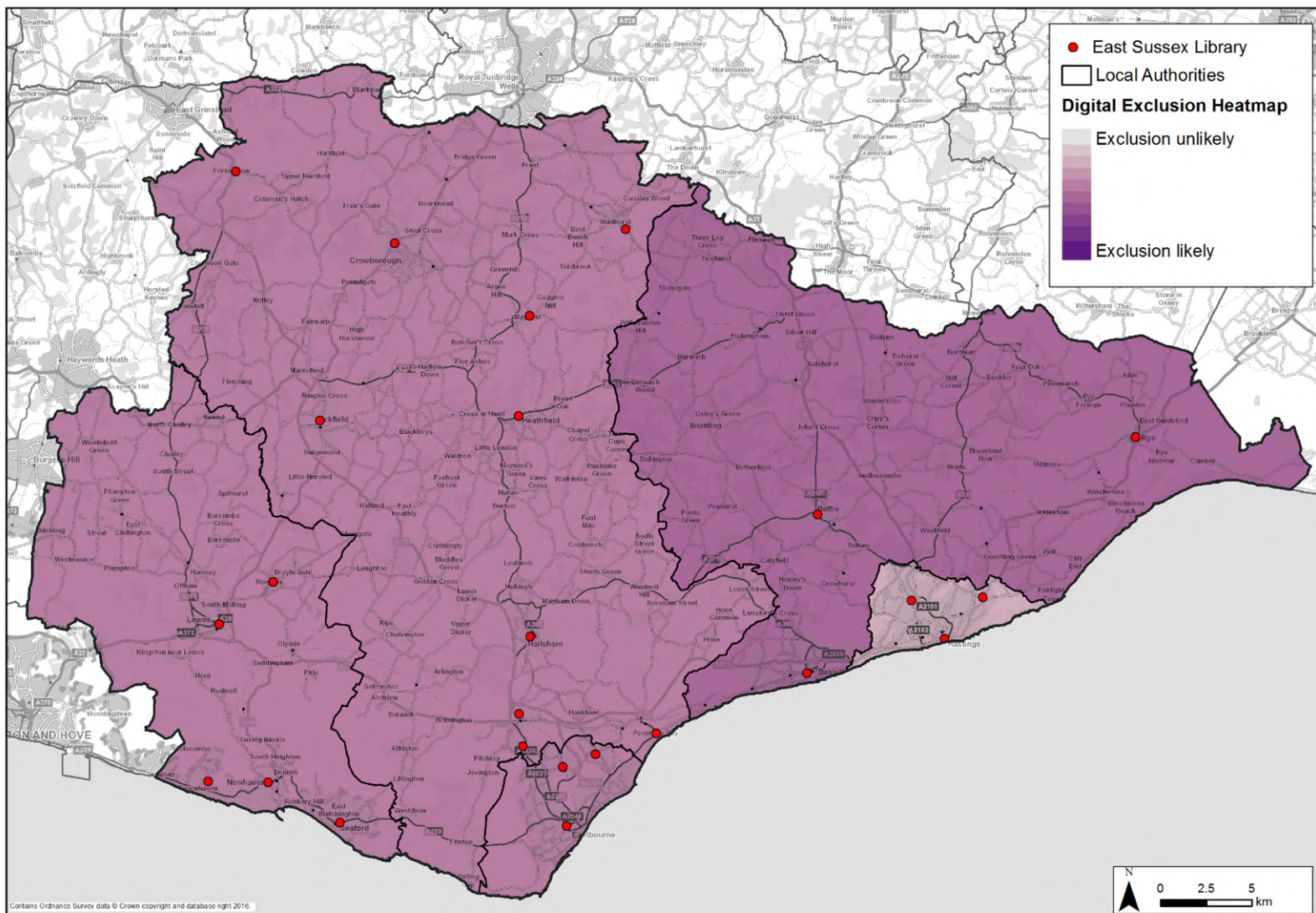

## 18. Doteveryone – Digital Exclusion

### Indicator

The Digital Exclusion Heatmap

### Data source

2015

### Description/Definition

IMD type multiple indicator for digital exclusion. Eight different metrics have been used to calculate the overall likelihood of exclusion. Four of these are digital metrics (combined infrastructure, access, Basic Digital Skills and Basic Digital Skills used), which have been aggregated to provide a combined digital indicator. Four are social metrics (age, education, income and health), which have been aggregated to create a combined social indicator.

These combined indicators have been further aggregated using a formula designed by the London School of Economics and Political Science to provide a single measure of predicted overall exclusion from a digital United Kingdom.

Source:

<https://doteveryone.org.uk/resources/heatmap/>

### Format

District



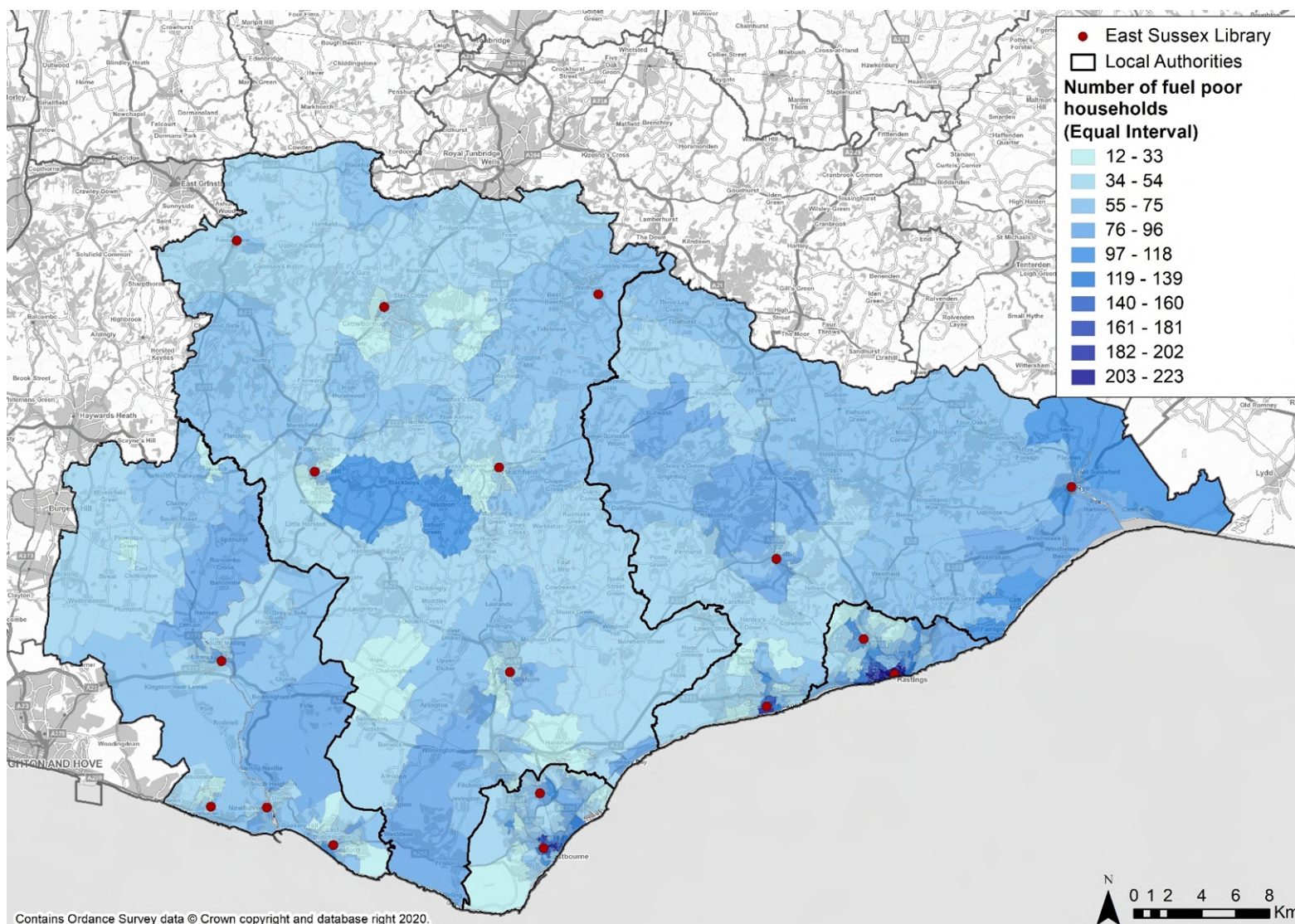

## 19. Households in fuel poverty,

### Indicator

Number of fuel poor households

### Data source

2019

### Description/Definition

This dataset shows the estimated number and percentage of households living in fuel poverty, meaning that they find it difficult to afford sufficient fuel to maintain a satisfactory heating regime (usually 21°C for the main living area, and 18°C for other occupied rooms).

This dataset uses the Low Income High Cost (LIHC) indicator. Under this definition a household is considered to be fuel poor where:

- They have required fuel costs that are above average (the national median level)
- Were they to spend that amount, they would be left with a residual income below the official poverty line.

### Format

Super output areas



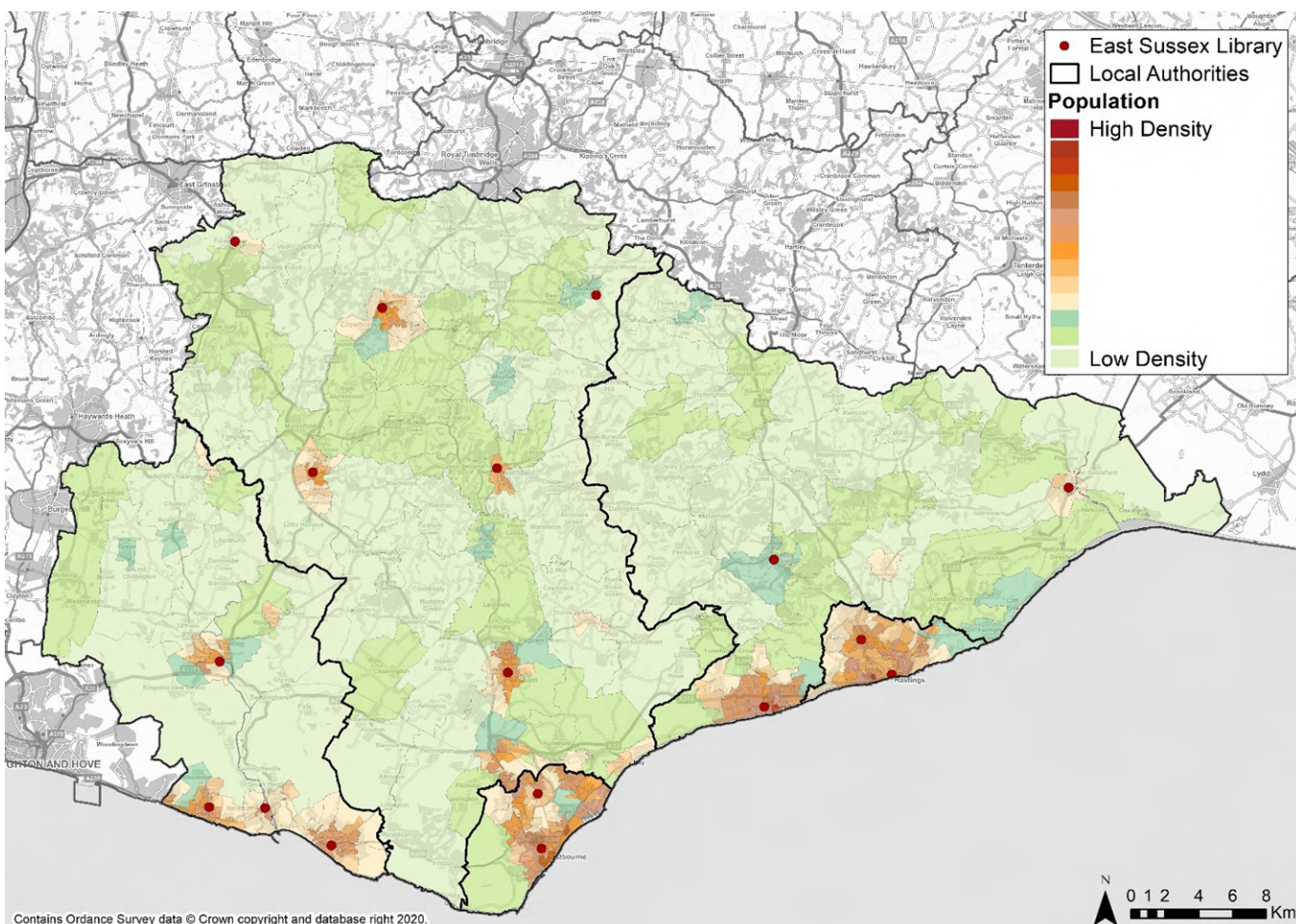

## 20. Population - 65 and Over

### Indicator

Population estimates by age and gender by super-output area

### Data source

ONS 2019

### Description/Definition

Data are available by broad and detailed (mostly 5-year) age groups and single year of age for all geographies from 2012 onwards. The mid-year population estimates are produced by the Office for National Statistics (ONS) by ageing on the population of the previous year and by adjustments to reflect actual counts of births, deaths and migration during the year.

### Format

Shows numerical information by super-output area.

## 5 Results

### Results

- 5.1 Having selected the key indicators, in the four key Commissioning Themes, overall the review has identified that the highest needs are in the following geographical areas:
- Parts of Hastings
  - Parts of Eastbourne
  - Areas within some mid-sized towns, such as Hailsham and Uckfield
  - Some rural locations including areas close to towns such as Rye
- 5.2 The initial analysis may indicate that, in identifying need, especially when linked with indicators of deprivation, a clear urban versus rural split develops. However, when considered at a more granular level, at ONS Lower Super Output Areas rather than at parish, ward or district level, relative differences in need can be identified at a neighbourhood level. This is important, as assuming a rural district has lower needs under, for example, the literacy measures can mask pockets of significant need in rural areas. In some towns areas of high deprivation can be adjacent to areas of significant wealth and lower needs, as seen in both Eastbourne and Hastings.
- 5.3 It is worth pointing out that there are some limitations to the data presented in this report. The indicators are fixed in time, often based on ten-year-old census data and therefore patterns of need may have changed in subsequent years – our review suggests this is not a major risk but is to be noted. Secondly, even within LSOAs and very local data sets there could be considerable differences between individual needs and the benefits that access to the library service may bring to a community as a whole – therefore when making any decisions about future provision it has to be accepted there will be ‘exceptions to the rule’ where individuals will feel that their specific needs cannot be met locally.

The results of this Needs Assessment will be used in the next stage of the Strategic Commissioning process to analyse existing gaps in current service provision in order to deliver a relevant libraries service offer that will enable the County Council to prioritise needs with the resources it has available.

### Benchmarking

- 5.4 It was noted in section 2.22 that “it should be recognised that East Sussex compares favourably with many other local authority areas on a number of measures of need”. This view has been developed through an independent benchmarking of East Sussex districts and the county against South East England and national comparators on the needs indicators selected.
- 5.5 In Appendix A the relative values of needs indicators are considered against benchmarks, with commentary on the relative East Sussex performance against the averages.



## Future Trends

- 5.6 The indicators of need identified are providing a baseline for the current library service, but it is important also to assess the trends and changes that will impact on the needs of individuals and areas in East Sussex. These include the national and local changes driven by government spending decisions, improved physical and digital accessibility through technology change, and the social changes brought about by changing attitudes and values.
- 5.7 The Libraries Strategic Commissioning Strategy will set the direction of the Library and Information Service for the next five years. The following factors may influence needs and the shape of the Library and Information Service during this period:
- Demographics – The State of the County 2020 stated that the population of East Sussex will grow by 3.4% by 2024. This increase will include varying increases among demographics. It is projected there will be a 2.2% increase in young people, a 1.4% in those of working age and an 8.3% increase of those aged 65 and over. By 2024, it is projected that 4.3% of people in East Sussex will be aged 85+, a greater proportion than England (2.7%). The ONS project that this will rank East Sussex as ranked 2nd in England for the highest proportion of population 85+.
  - Employment – The county's workforce projections is anticipated to increase from 259,831 in 2022, to 266,650 in 2027 and to 269,277 in 2032<sup>10</sup>.
  - Health and wellbeing - It is difficult to predict how people's attitudes to their health and behaviour will change over time and therefore the impact on public services generally considered to be operating outside the healthcare sector. Current trends suggest a growing socio-economic divide as those who are better off take on board health messages and adopt healthier lifestyles and those from more disadvantaged backgrounds do not.
  - Digital - The landscape for the UK media consumer is substantially different to what it was just 5 years ago. In 2020, over 96% of households had internet access in the UK<sup>11</sup>, an increase of seven per cent from 2016. Data for Great Britain shows that the internet was used daily or almost daily by 89% of adults (46.6 million) in 2020, compared with 87% (45.1 million) in 2019 and 35% (16.2 million) in 2006<sup>12</sup>. In 2019, 84% of adults had used the

---

<sup>10</sup>

<http://www.eastsussexinfofigures.org.uk/webview/index.jsp?catalog=http%3A%2F%2Fwww.eastsussexinfofigures.org.uk%3A80%2Fobj%2FCatalog%2FCatalog54&submode=catalog&mode=documentation&top=yes>

<sup>11</sup>

<https://www.ons.gov.uk/peoplepopulationandcommunity/householdcharacteristics/homeinternetandsocialmediausage/bulletins/internetaccesshouseholdsandindividuals/2020>

<sup>12</sup>

<https://www.ons.gov.uk/peoplepopulationandcommunity/householdcharacteristics/homeinternetandsocialmediausage/bulletins/internetaccesshouseholdsandindividuals/2020>

internet 'on the go' using a mobile phone or smartphone up from 70% in 2016 and 66% in 2015. The advancement of smartphones, mobile data coverage and social media, to name but a few examples have all proliferated and changed the way we consume media. As smartphones become ever more embedded in our lives, there will be new opportunities and challenges for the public sector, including the East Sussex Library and Information Service. This trend of increased digital access and use for a wider range of activities is expected to continue.



## 6 Conclusions

### Key findings

- 6.1 The Needs Assessment is a key element of the Strategic Commissioning Strategy. Its prime purpose is to provide a clear evidence-based review of needs, both met and unmet, that impact on the current and future provision of the Library and Information Service. If the Council's understanding of residents' needs is incomplete then the design and delivery of services is unlikely to fully meet their needs or achieve the required outcomes.
- 6.2 There is a clear distinction between the need and the demand for services. Need is what people could benefit from (that is an effective intervention or service); demand is what people ask for. Strategic Commissioning is about prioritising need over demand and supply. This Needs Assessment, together with the other Technical Appendices, provides an evidence base which enables the Council, through the Libraries Strategic Commissioning Strategy, to prioritise its resources for library services towards the achievement of outcomes that will best meet the needs of those who live, work and study in East Sussex.
- 6.3 The Needs Assessment is framed around four Commissioning Themes, which reflect the Council's four overarching priority outcomes: driving economic growth; keeping vulnerable people safe; helping people help themselves; and making best use of resources. The Commissioning Themes are considered to represent the key areas of community need that the Library and Information Service may be best placed to meet or contribute towards, in support of the Council's priority outcomes. These are:
- Reading and literacy
  - Economic development
  - Health and wellbeing
  - Digital exclusion
- 6.4 The process of undertaking a needs assessment is not an exact science. The Council has a duty under the *Public Libraries and Museums Act 1964* to provide a "comprehensive and efficient" library service, but the Act does not set out a statutory measure of need and there are no national guidelines that spell out what is or is not a need in terms of library services. It is also important to highlight that, in most cases, the Library and Information Service is not the primary provider of services to meet identified needs. The role of the Library and Information Service is largely indirect in support of other more targeted service providers.
- 6.5 The Needs Assessment has considered a wide range of potential indicators of needs, clustered around each Commissioning Theme that may be addressed by the Library and Information Service. These have been refined to select the indicators which best illustrate need and which are based on robust, publicly available data at a sufficiently detailed scale that meaningful evidence can be gathered at a local level across the county. The Needs Assessment has considered how the identified needs vary across the county, and whether there are specific groups of people whose needs are currently not met. Invariably it is

the relative differences, not the absolute values, between the level of needs identified that are of most use in identifying areas to target resources where needs are greatest.

- 6.6 East Sussex generally compares favourably with many other local authority areas on a number of measures of need. In the analysis undertaken for the Needs Assessment there was, for most indicators, little variation across the whole county. However, for some indicators there were stark variations. The Needs Assessment has sought to identify when the variation in needs is significant in scale and scope, compared to where the variations are minimal across the county. Where there are significant variations between parts of the county (in particular for indicators related to deprivation, ageing and health) the variations can reflect very localised pockets of need, even within each of the main urban areas.
- 6.7 The over-arching indicator of need is the Indices of Multiple Deprivation. The highest deprivation levels are seen in parts of Hastings and the Lower super output area covering Iden and Camber in Rother. There are also relatively high levels of deprivation in parts of Bexhill, Eastbourne, Newhaven, and Hailsham. However, it is important to recognise that not every person in a highly deprived area will themselves be deprived. Likewise, there will be some deprived people living in the least deprived areas.
- 6.8 In terms of the findings of the Needs Assessment under each Commissioning Theme, deprivation, skills and educational attainment and income play a key role.
- 6.9 Literacy skills underpin success in all walks of life, and libraries have a key role to play in ensuring children in particular have the building-blocks for future academic and employment success, thereby improving people's prosperity, their health and their wellbeing. Young children's early communication and vocabulary skills are particularly important. In addition, the health and wellbeing benefits of reading for pleasure are evident for adults as well as children and young people.
- 6.10 On reading and literacy, the Library and Information Service has the potential to support the literacy needs of every child, although some children are likely to have higher needs than others, such as those living in households with low incomes, those with Special Educational Needs and those without English as a first language. Where there are low adult literacy rates (often linked with other indicators of deprivation) it is expected that this will create a need that can be positively met through access to library services. The areas of the county where literacy needs are greatest are parts of Crowborough, Hailsham, Hastings, Newhaven and Rye.
- 6.11 The modern library service can provide information and support to individuals and businesses to help develop the economy. Economic performance in East Sussex has lagged behind the regional and national average, with a skills deficit being a contributory factor. For economic development, the need is primarily for people seeking work but struggling to find it because of, for instance, low levels of qualifications, poor literacy and numeracy skills, poor CV writing and interview techniques, and a lack of information about availability of suitable jobs.



Disability and long-term ill health are factors which can prevent people from obtaining a job when they want to work, and being out of the workplace for long periods of time can have a further impact on people's skills, levels of confidence and mental health.

- 6.12 The Library and Information Service can provide access to online information about job vacancies and training and skills development opportunities, and support individuals directly to develop skills such as applying for jobs and learning new literacy, numeracy and ICT skills. This can also boost self-confidence and preparedness for a job interview, increasing the chances of getting into or back into work. Indicators of deprivation and adult skills levels suggest that the greatest needs are in parts of Bexhill, Eastbourne, Hastings, Newhaven and St. Leonards.
- 6.13 There are health and wellbeing needs which the Library and Information Service can meet by supporting community and individual resilience, health improvement and reducing health inequalities through the provision of safe and inclusive spaces, quality assured self-help information and resource materials tailored for residents of all ages, as well as direct signposting to other services. In particular, the Library and Information Service can provide resources and information to enable people to take greater ownership of their own health and wellbeing, to be more resilient, increasingly independent, self-sufficient and resourceful, and thus better able to help themselves.
- 6.14 Research has identified the positive benefits of reading for mental health, as well as the positive correlation between literacy and a person's ability to access health information. Those in greatest need are people in poor mental or physical health or at risk of developing health problems, particularly people with a long-term health problem or disability. The highest health deprivation levels and disability measures are concentrated in the coastal towns, either in central residential areas or large estates on the edge that often have other income, employment and social exclusion issues. There are some pockets of health deprivation in each of the three more rural districts, but usually associated with the mid-sized towns. One town with a relatively high percentage of residents with long term illness is Bexhill. Other high levels are found in Eastbourne, Hastings Newhaven and St. Leonards.
- 6.15 Information is increasingly moving to digital platforms and there continues to be a social divide between those who have easy access to the internet and those who are still offline. On digital inclusion, the needs which have been identified are the ability to access and use the internet to access information about skills and employment opportunities, health and wellbeing information, and accessing the more competitive online market place for goods and services, which can help households on low incomes.
- 6.16 Behind these needs are the affordability of home or mobile internet provision, the lack of basic digital skills (which is linked to low levels of educational attainment and also to age), and to a lesser extent, the availability of broadband technology. The data show that adults with the lowest skills levels are located mainly in the coastal towns of Bexhill, Eastbourne, Hastings and Newhaven as well as Hailsham and the far east of the county in Rye and surrounding areas.

- 6.17 The Library and Information Service has worked closely with colleagues in Adult Social Care, Public Health and Children's Services as well as partner organisations to identify emerging or changing needs which have emerged since the launch of the previous Strategy in 2018. The Library and Information Service has also reviewed recent research to support the identification of emerging needs.
- 6.18 Many of these needs are due to the effects of the pandemic. In some cases, for example, pupil attainment, data is not yet available which reflects the changing needs. However, we feel it is important to address these needs in the Updated Strategy to provide our residents as quickly as possible with the support they require at this challenging time. Vulnerable people may need support for a wide range of issues including digital exclusion, financial exclusion, food poverty, and physical and mental health issues.
- 6.19 The updated Strategy will include additional offers to meet emerging needs, as well as continuing to support the needs previously identified.
- 6.20 The indicators of need identified in this Needs Assessment provide a baseline upon which to develop the Libraries Strategic Commissioning Strategy, which will set the direction of the Library and Information Service for the next five years. The Needs Assessment considers these changes and has concluded that, for the duration of the Strategic Commissioning Strategy, changes in population, employment and economic activity, health and digital technology are unlikely to have a significant impact on its findings and overall conclusions.



## Appendix A Benchmarking

### District level analyses by indicator

#### Fig 1 index of multiple deprivation

Data is presented only at super output area level and is not available at a district level

#### Fig 2 population estimates by age (2019)

	Eastbourne	Hastings	Lewes	Rother	Wealden	East Sussex	South East	England	Notes
% Population 0-15	17.3	18.5	17.1	15	17.1	17.0	19.2	19.2	In all districts the percentage of children 0-15 is below the average for the South East and England
% Population 65+	25.1	20.3	25.8	32.1	26.1	25.9	19.5	18.3	In all districts the percentage of people 65 or older is higher than the south east and England average. The highest percentage is in Rother, which has one of the highest percentages of 65+ residents in England
% estimated 2028 Population 65+	28.4	21.6	29	35.9	29.2	N/A	N/A	20.7	
	Q1	Q2	Q1	Q1	Q1				It is predicted that by 2028 Rother district will have the third highest % of older people of any district in England (only the % in West Somerset and North Norfolk will be higher). The proportion of those aged 65+ will also be upper quartile for Wealden, Lewes and Eastbourne districts. Hastings will remain above the England average as well, but below the average in the south east.

**Fig 3a to 3c index of deprivation – education skills and training domain - children and young people sub-domain**

Figures on this sub-domain are not readily available by district, but are available for the full education, skills and training domain. The five East Sussex districts have been ranked across the 326 districts in England – these include district councils, metropolitan districts, London boroughs and unitary councils.

The quartiles are therefore:

- Q1 authorities numbers 1-81;
- Q2 authorities numbers 82-163;
- Q3 authorities numbers 164-245; and
- Q4 authorities numbers 246-326.

East Sussex County Council has been ranked within the 152 upper tier authorities in England – these include County Councils, metropolitan districts, London boroughs and unitary councils. In this case the quartiles are Q1 authorities 1-37, Q2 authorities 38-76, Q3 authorities 77-114 and Q4 authorities 115-152. In this analysis, those authorities with the lowest numbers are the authorities deemed to have the greatest need (shaded red). Those with the highest numbers are the authorities with the least need (shaded green).

	Eastbourne	Hastings	Lewes	Rother	Wealden	East Sussex	Notes
Education, skills and training	97	23	150	151	230	97	
Ranking of 326 for each district, ranking of 152 for East Sussex							
	Q2	Q1	Q2	Q2	Q3	Q3	Hastings is in the most deprived quartile and also in the most deprived <b>decile</b> in England on this measure.

**Fig 4 Pupils entitled to free school meals**

	Eastbourne	Hastings	Lewes	Rother	Wealden	East Sussex	Notes
Pupils entitled to free school meals as % of East Sussex school population	23.5%	33.0%	17.6%	20.1%	13.0%	20.5%	The highest percentage of children in school who are entitled to free school meals is in Hastings and the lowest percentages are in Lewes and Wealden.

**Fig 5 Pupils without English as their first language**

	Eastbourne	Hastings	Lewes	Rother	Wealden	East Sussex	England	Notes
% without English as a first language	12.1	8.6	4.5	4.0	2.5	6.1	1 in 5 (20.9%) primary 1 in 6 (17.2%) secondary	The highest percentage of children in school without English as a first language is in Eastbourne, where about 1 in 8 children do not have English as a first language. But this is not normally a significant issue in East Sussex

**Fig 6 Pupils under-achieving at KS2**

	Eastbourne	Hastings	Lewes	Rother	Wealden	East Sussex	Notes
% under-achieving at KS2 (% of pupils not achieving expected standard based on school location and residency)	42.7	33.5	40.6	33.7	36.3	37.3	In 2015, under the old system of levels, Hastings had the highest proportion of pupils not achieving the expected standard (RWM L4+). In 2019, it has the lowest proportion of pupils not achieving the expected standard (RWM).

**Fig 7 Pupils under-achieving at KS4**

	Eastbourne	Hastings	Lewes	Rother	Wealden	East Sussex	Notes
% under-achieving at KS4 – grade 4 or above in English & Maths	40.6	48.8	34.1	34.7	28.7	36.3	In 2015, under the old grading system, Eastbourne (45.5%), Hastings (48%), Lewes (42.5%), Rother (41.1%) and Wealden (34%) of pupils did not achieve grades A*-C in English and Maths. Whilst the % compared to 2019 remains largely unchanged in Hastings, the other have improved by around 5% or more in this time.



**Fig 9a to 9e Skills for life survey data - literacy**

	Eastbourne	Hastings	Lewes	Rother	Wealden	East Sussex	Notes
% estimate of adults below Entry Level 1 for reading	5.1	5.6	4.4	4.9	4.0		These figures may be out of date, as the data used is from 2011. Might now be reasonably expected that these percentages will have fallen.

**Fig 9a to 9e Skills for life survey data – numeracy and ICT**

	Eastbourne	Hastings	Lewes	Rother	Wealden	East Sussex	Notes
% estimate of adults not at Entry Level 1 for numeracy	6.5	7.3	5.4	5.9	4.9		
% estimate of adults not at basic levels for ICT /email competence	36.6	39.4	34.5	37.4	33.4		These figures may be out of date, as the data used is from 2011. Might now be reasonably expected that these percentages will have fallen.

**Fig 10a to 10c index of deprivation – Education skills and training domain, adult skills sub-domain**

Figures are not readily available by district, but have been presented at figure 3 for the full education skills and training domain.

**Fig 11a to 11c index of deprivation – employment deprivation domain**

	Eastbourne	Hastings	Lewes	Rother	Wealden	East Sussex	Notes
Employment deprivation	77	12	164	105	255	77	
Ranking of 326 for each district, ranking of 152 for East Sussex							
	Q1	Q1	Q3	Q2	Q4	Q3	On the employment deprivation indicator, Hastings is in the bottom quartile and also in the most deprived decile (there are only seven more deprived districts in the country than Hastings on this measure). Eastbourne also features in the most deprived quartile of authorities.

**Figures 12 and 13 (new business registrations and business survival rates)**

This data has been presented by district in the main report.

**Figure 14a to 14c Index of Multiple Deprivation – Health Deprivation and Disability domain**

	Eastbourne	Hastings	Lewes	Rother	Wealden	East Sussex	Notes
Health deprivation	125	46	199	151	286	98	
Ranking of 326 for each district, rank of 152 for East Sussex							
	Q2	Q1	Q3	Q3	Q4	Q3	On this indicator although Hastings is in the quartile of highest need, it is not in the most deprived decile. Wealden (which is in the quartile of lowest need) is approaching being in the least deprived decile of authorities on this measure.

**Figure 15 – residents with a long-term limiting illness**

	Eastbourne	Hastings	Lewes	Rother	Wealden	East Sussex	South East	England	Notes
% Population with a long-term limiting illness	21.0	22.1	19.5	23.4	17.5	20.3	15.7	17.9	These figures suggest high levels of long term illness and disability compared with the rest of the South East, but these could be largely age-related

**Figure 16 – GP reported incidence of smoking**

	Eastbourne	Hastings	Lewes	Rother	Wealden	East Sussex	South East	England	Notes
% Population 15 or over who are smoking	16.6	22.7	15.0	14.5	12.9	16		16.5	Smoking rates are highest in Hastings and Eastbourne, and lowest in Rother

**Figure 17 – Life expectancy at birth**

	Eastbourne	Hastings	Lewes	Rother	Wealden	East Sussex	South East	England	Notes
Life expectancy at birth - years	81.7	79.8	83.5	82.1	83.2	82.2			
males	79.1	78.0	80.9	80.6	81.4	80.2	80.8	79.8	
females	83.4	81.8	85.1	84.0	84.9	84.0	84.3	83.4	
	Q3	Q1	Q4	Q3	Q4				Life expectancy is in the lowest quartile for Hastings. Elsewhere it is similar to or better than the national average.



**Figure 18 – Household composition - single one person households aged 65+**

	Eastbourne	Hastings	Lewes	Rother	Wealden	East Sussex	South East	England	Notes
% households with a single occupier aged 65+	17.2	13.1	16.2	19.8	15.3	16.2	12.7	12.4	This shows the high proportion of single (65+) person households in every district compared with England – particularly in Rother.