

East Sussex County Council Planning Committee 11 September 2019

WD/820/CM

Wood Recycling Operations

Holley Woodshavings, Squires Farm Industrial Estate, Office
1, Palehouse Common, Framfield

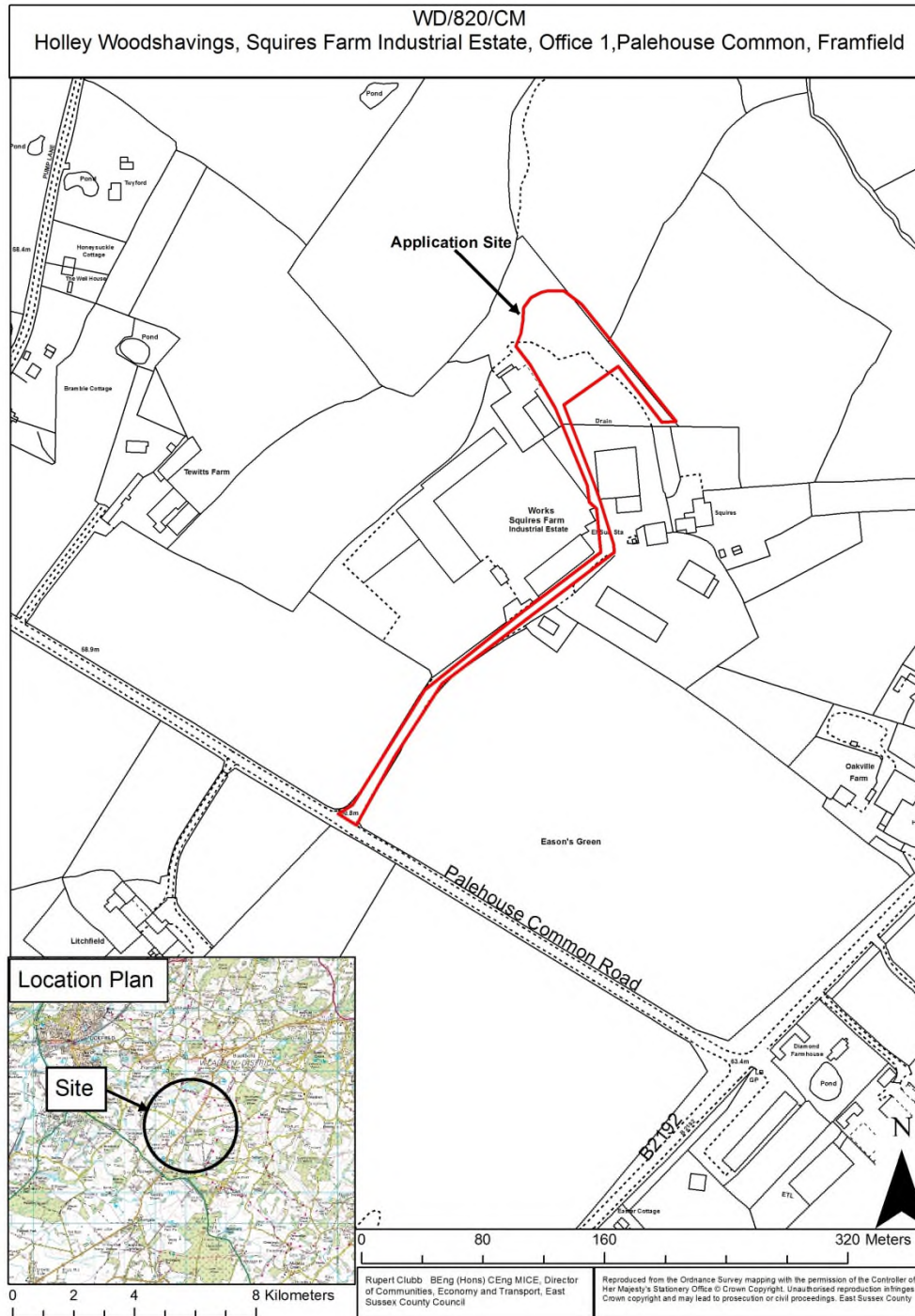

WD/820/CM
Holley Woodshavings, Squires Farm Industrial Estate, Office 1, Palehouse Common, Framfield

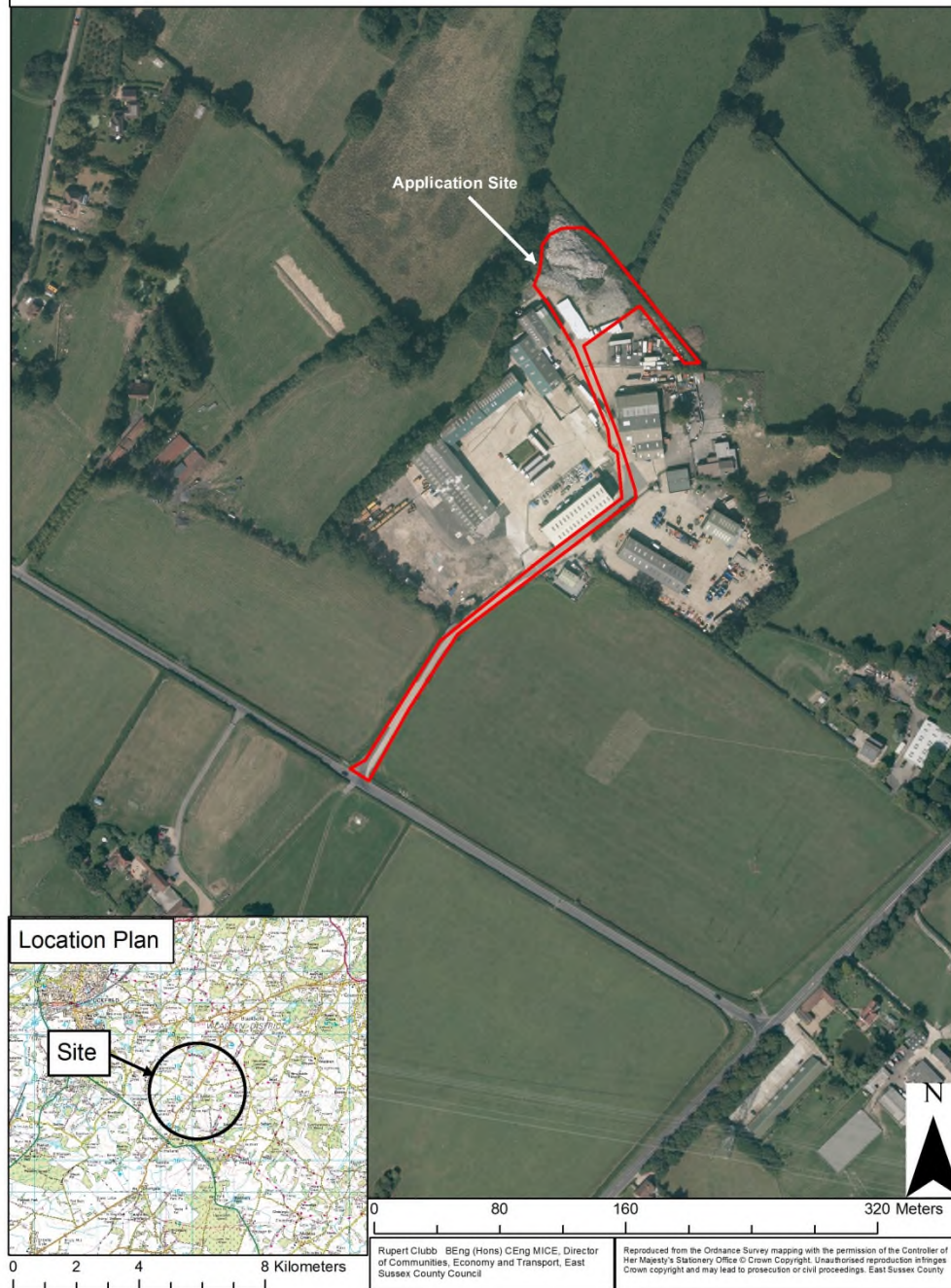

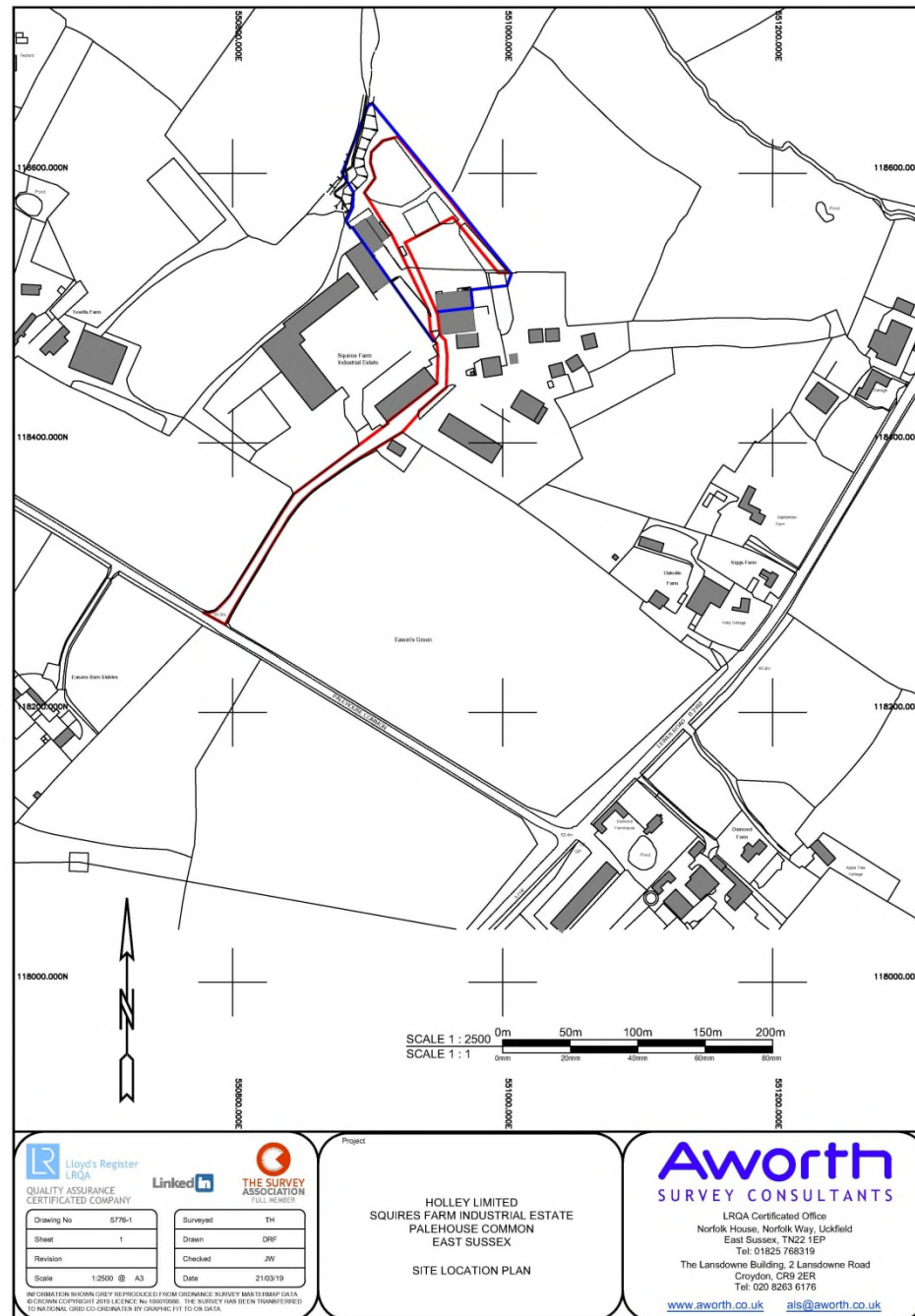

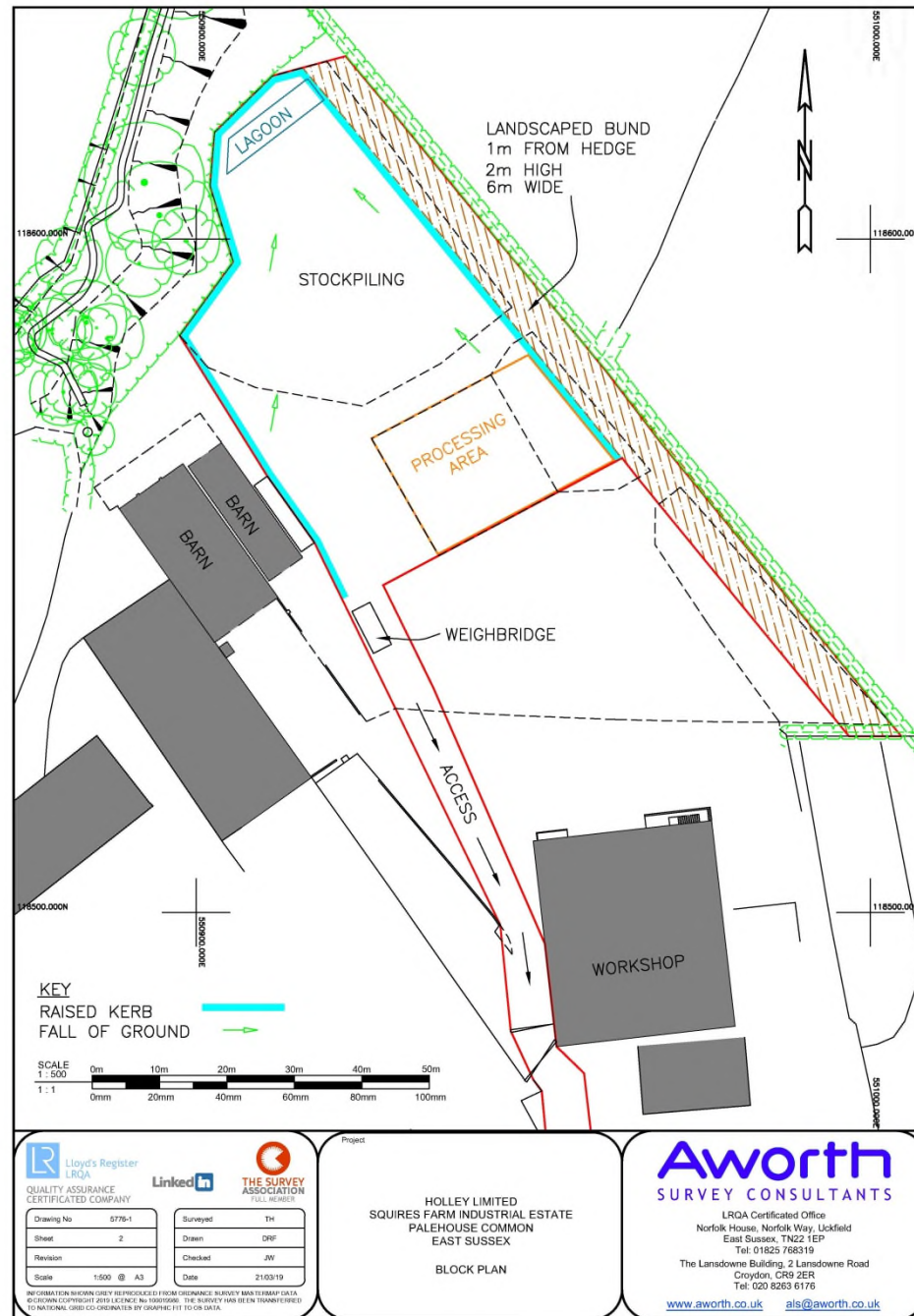

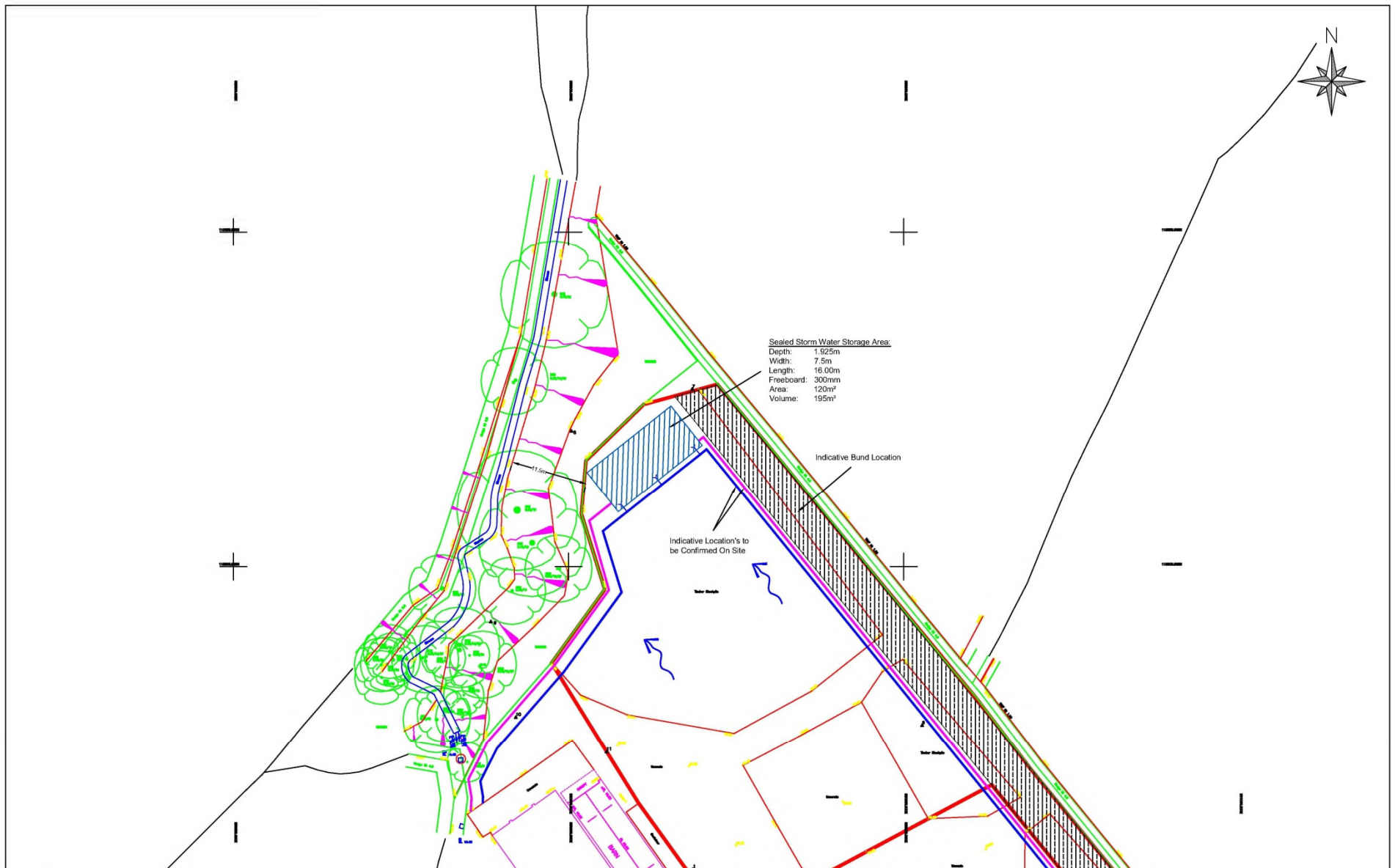

Amber Planning

Flood Risk & Hydrology

www.amberplanning.co.uk

Tel. 07930 877447

KEY

- Site Boundary
- Sealed Concrete Upstand (Fixed to Pad Using Penetrative Sealant)
- Open Concrete Channels (Drainage Gulleys)

- Storm Water Outfall to Storage Area
- Surface Contouring
- Sealed Storm Water Storage Area

SCALE:
1:500 @ A3

DATE:
March 2019

DRAWN:
KR

PROJECT NO:
H8264

DRAWING NO:
H8264-001

CHECKED:
KdS

PROJECT

Holley's Yard, Squires Farm Industrial Estate

DRAWING TITLE

Conceptual Drainage Layout

CLIENT

Holley's Ltd

WD/820/CM

Holley Woodshavings, Squires Farm Industrial Estate, Office 1, Palehouse Common, Framfield

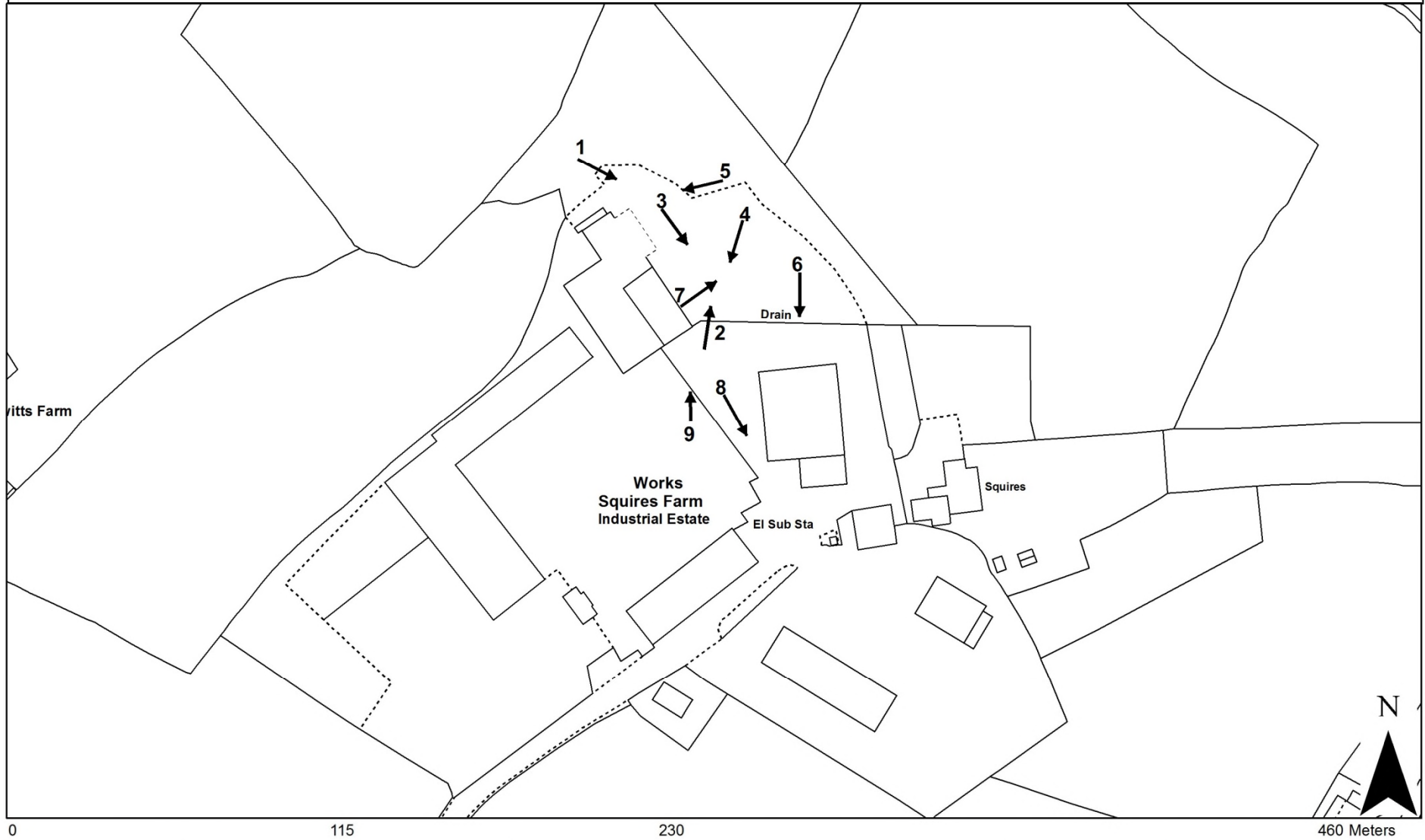

Reproduced from the Ordnance Survey mapping with the permission of the Controller of Her Majesty's Stationery Office © Crown Copyright.
 Unauthorised reproduction infringes Crown copyright and may lead to prosecution or civil proceedings. East Sussex County Council,
 100019601, 2017

Rupert Clubb BEng (Hons) CEng MICE, Director of Communities,
 Economy and Transport, East Sussex County Council

View 1: To the south-east with shredder on right, fresh waste wood to its rear and historic waste wood on left



View 2: To the north-east, with shredded material being moved, fresh waste wood to the rear and bales on right outside of application site

1
0



View 3: To the south-east with shredder on left and southern part of yard beyond outside of application site

1
1



View 4: To the south-west with shredder in foreground with existing buildings to rear 12



View 5: Looking west with historic waste wood on right and existing buildings to rear



View 6: Looking south with processing area in foreground



View 7: Looking east into processing area with fresh waste wood to rear of loader

15



View 8: To the south showing access



View 9: Looking north across yard with main part of application site beyond bales



WD/820/CM

Wood Recycling Operations

Holley Woodshavings, Squires Farm Industrial Estate, Office
1, Palehouse Common, Framfield