

WD/835/CM

Variation of Condition 4 of planning permission WD/782/CM to increase the total amount of waste imported to the site by 25,000 tonnes per annum.

Boathouse Farm, Lewes Road, Isfield, TN22 5TY

WD/835/CM
Boathouse Farm, Lewes Road, Isfield, TN22 5TY

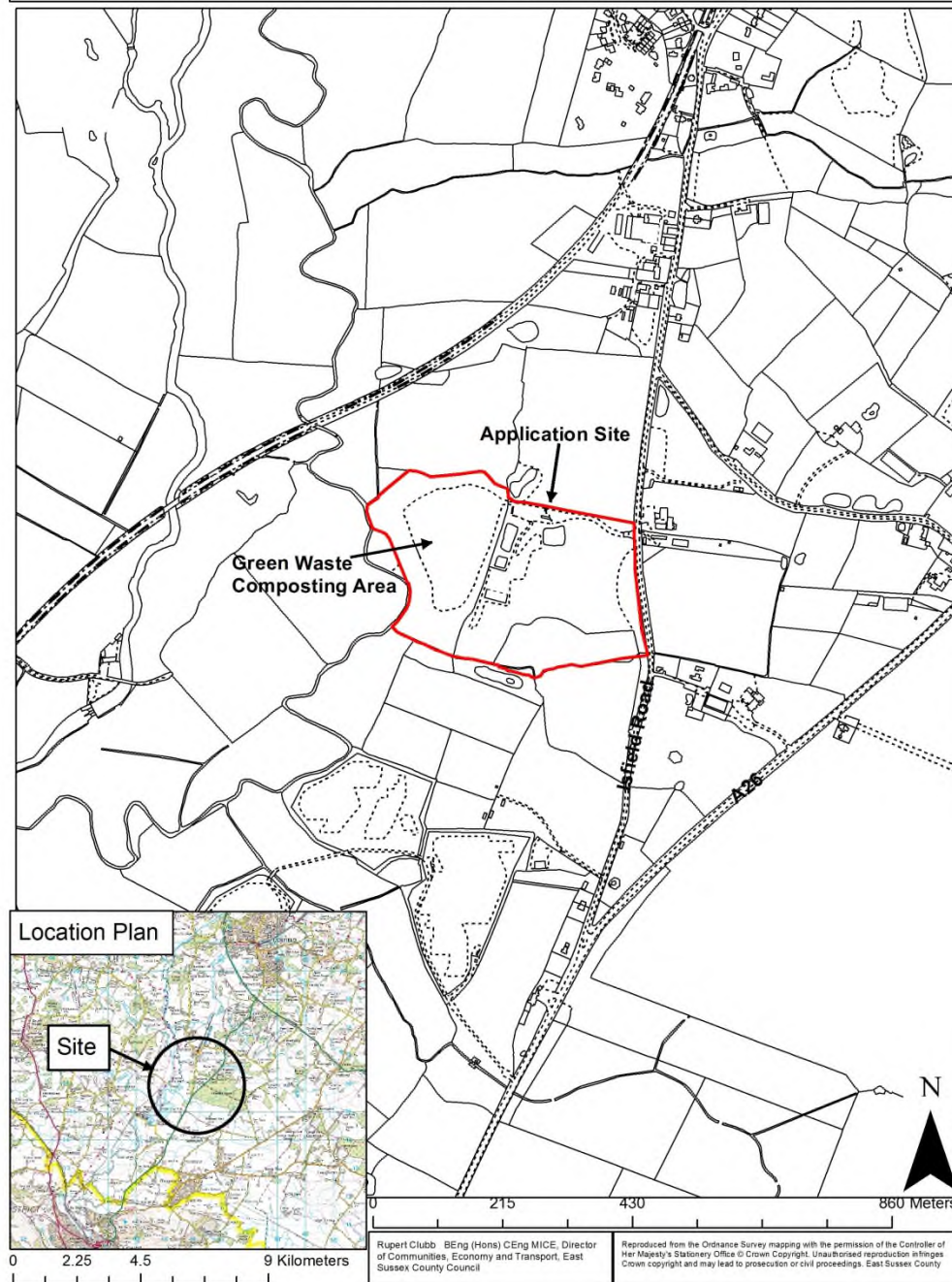

WD/835/CM
Boathouse Farm, Lewes Road, Isfield, TN22 5TY



PLAN SHOWING APPROVED SITE LAYOUT

42

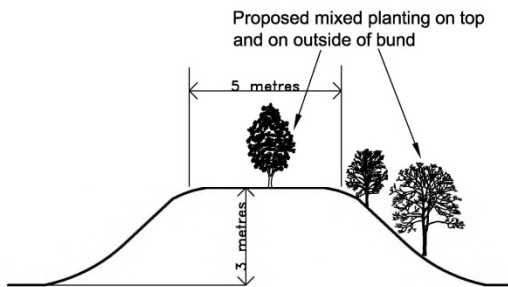
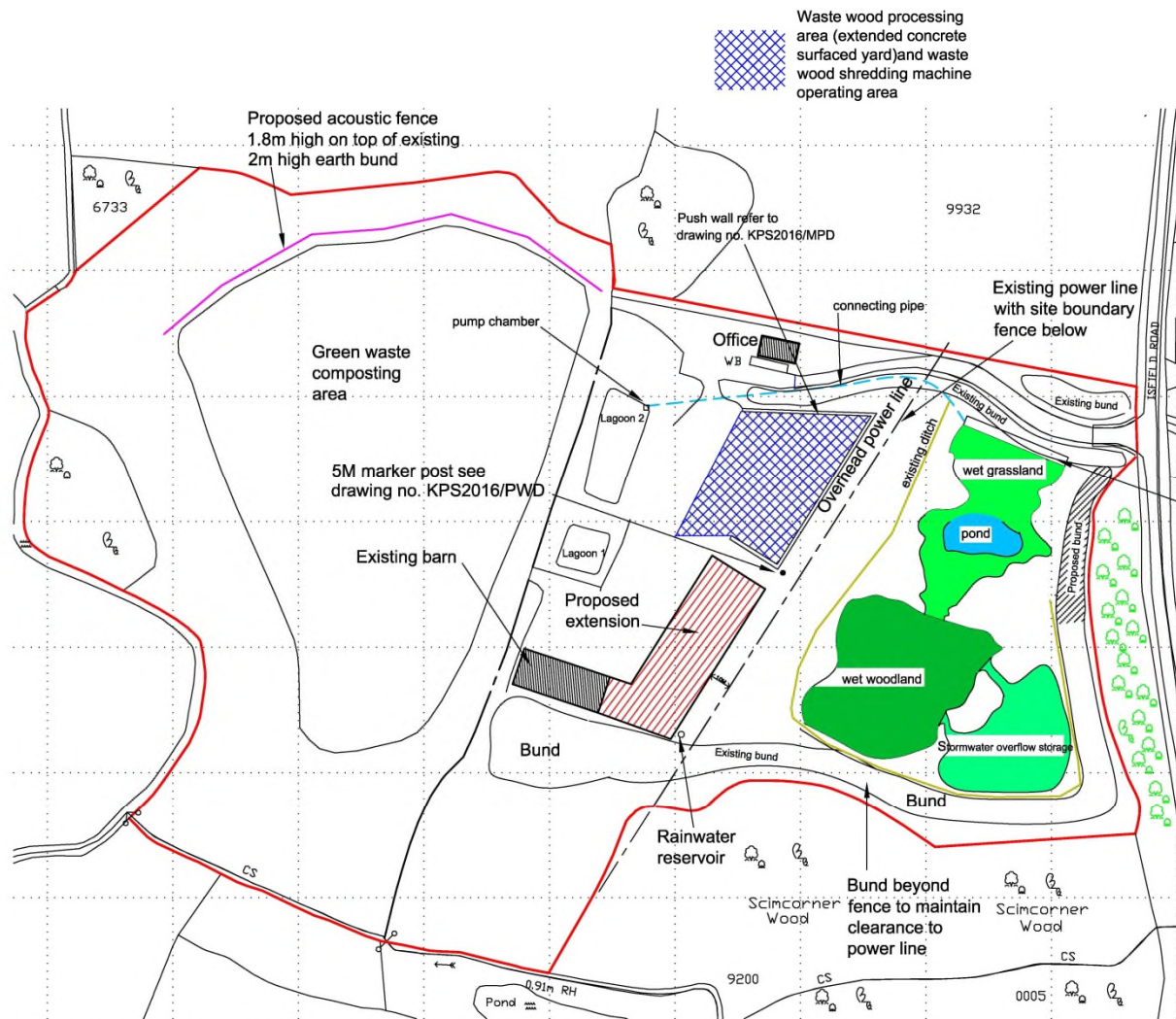

Section through bund

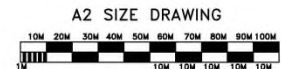

REVISIONS		DATE
A	Updated	5-5-16
B	Updated	18-5-16
C	Wetland details added	28-6-16
D	Waste wood processing area confirmed	21-7-16
E	Rainwater reservoir shown	20-2-17
F	Waste wood processing area shown	5-4-17
G	Proposed acoustic fence shown	21-6-17

MIKE HILL ARCHITECTURAL SERVICES

Croom Cottage London Road East Hothly Lewes East Sussex BN8 8EL
Tel & Fax : 01323 840286 e-mail: hill204@btinternet.com

Project : Extension to Storage Barn

BOATHOUSE FARM,
Lewes Road, Isfield.

Client : KPS COMPOSTING

Drawing : Block Plan
As Proposed

Scale : 1:1250 @ A2

Date : April 2016

Drawn By : MGH

Drawing No : 1215/2

Revision : G

View 1 – Isfield Road/A26 Junction

4
3



View 2 – Site access off Isfield Road



View 3 – Access road leading to green waste composting area

4
5



View 4 – Western boundary of green waste composting area

46



View 5 – New barn structure in wood waste processing area



View 6 – Approved wood waste processing area

48



WD/835/CM

Variation of Condition 4 of planning permission WD/782/CM to increase the total amount of waste imported to the site by 25,000 tonnes per annum.

Boathouse Farm, Lewes Road, Isfield, TN22 5TY