

# WD/836/CM

Wood recycling operations.

Holley Woodshavings Squires Farm, Industrial Estate, Office  
1 Palehouse Common, Framfield, TN22 5RB

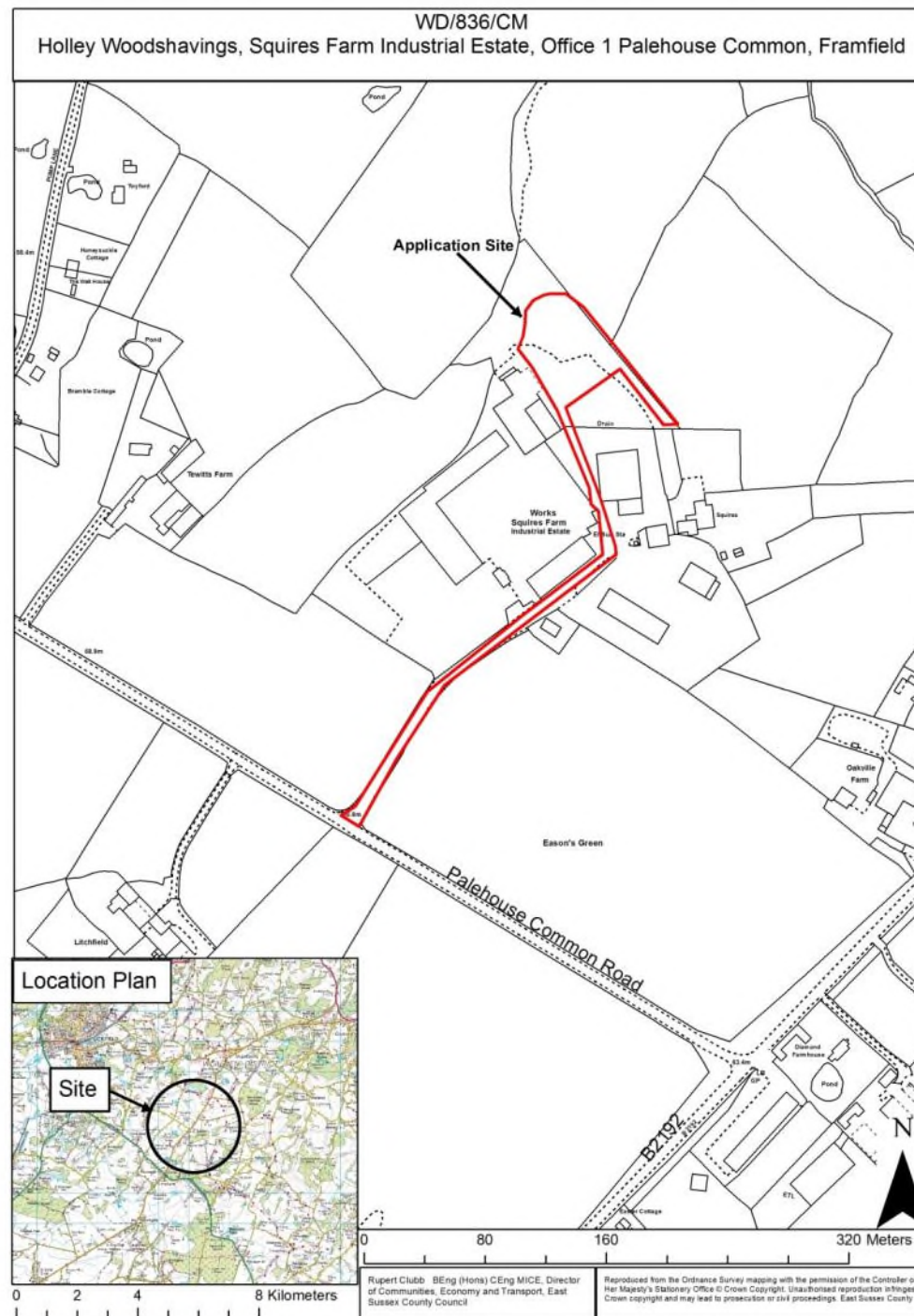

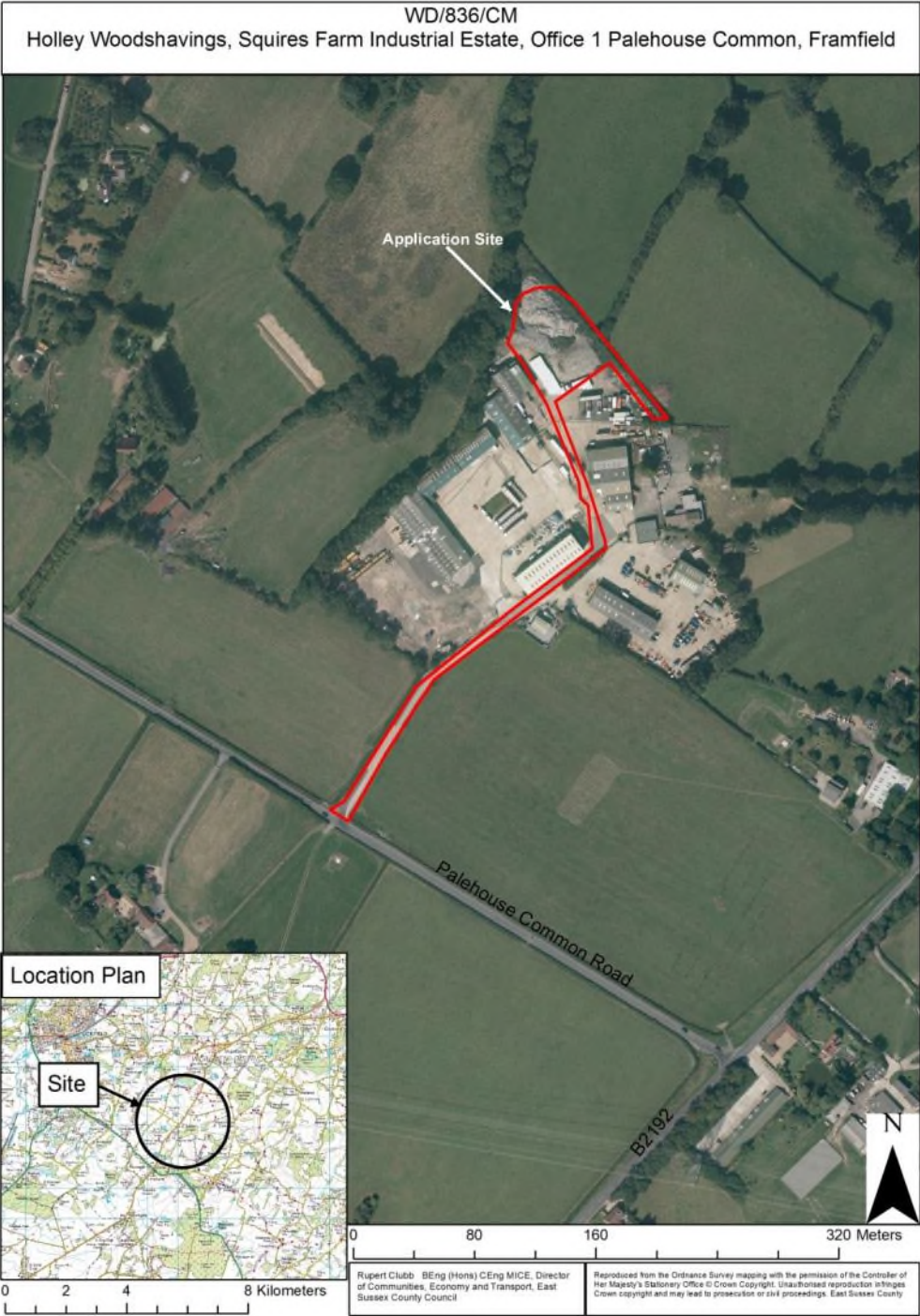





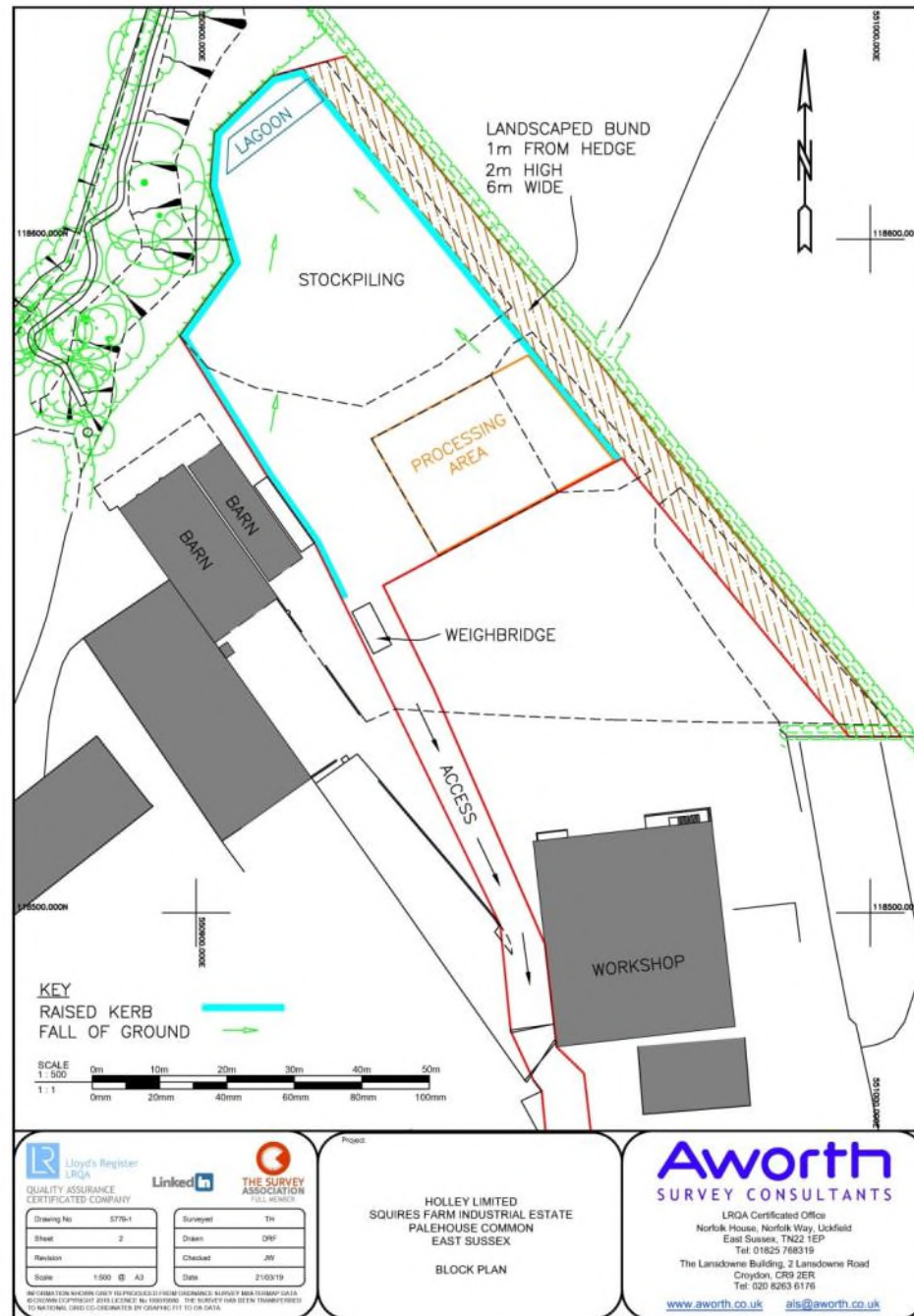

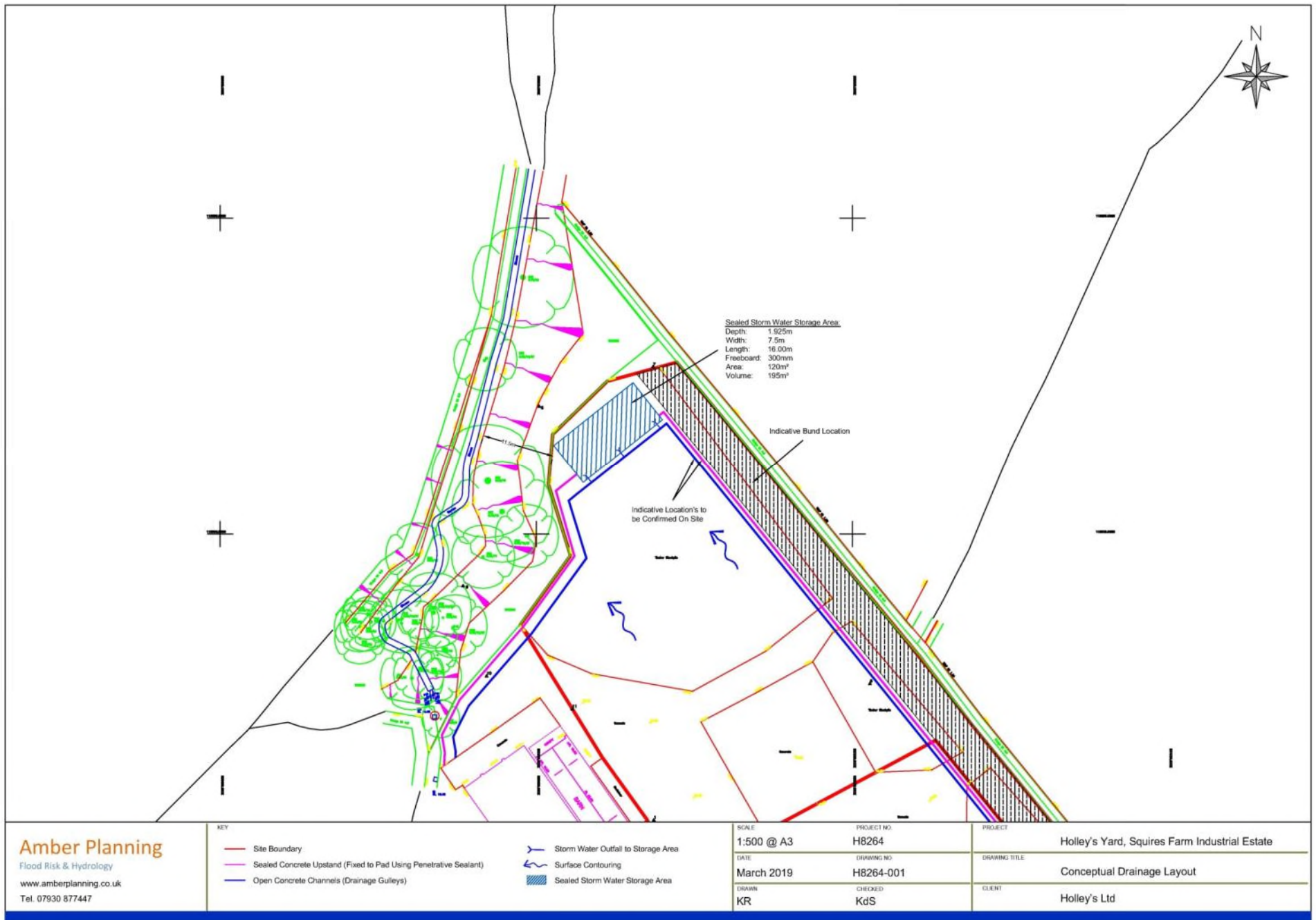





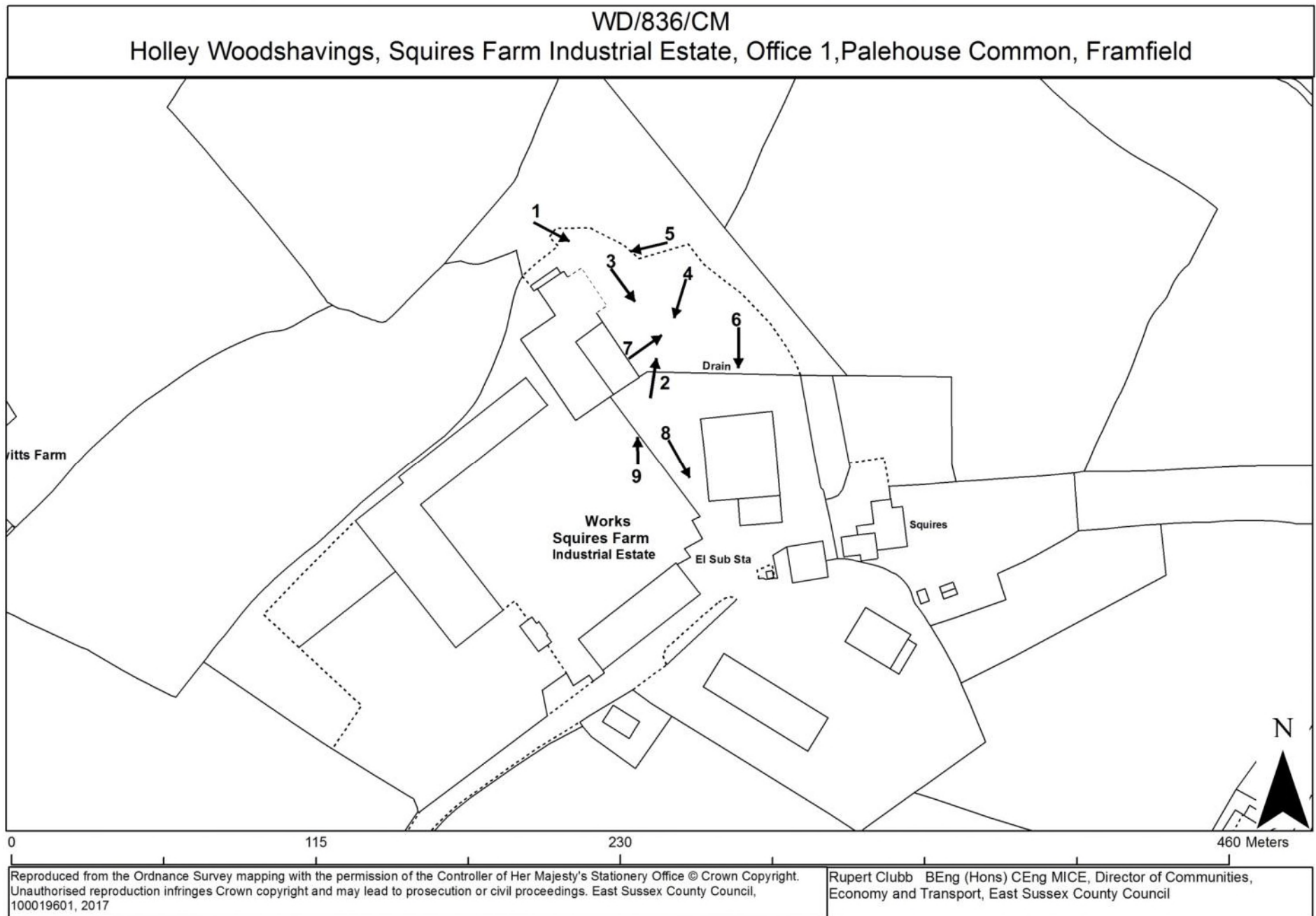



**View 1: To the south-east with shredder on right, fresh waste wood to its rear and historic waste wood on left** 156





**View 2: To the north-east, with shredded material being moved, fresh waste wood to the rear and bales on right outside of application site**

157



**View 3: To the south-east with shredder on left and southern part of yard beyond outside of application site**

158





**View 4: To the south-west with shredder in foreground with existing buildings to rear** 159  
to rear





**View 5: Looking west with historic waste wood on right and existing buildings to rear**

160





**View 6: Looking south with processing area in foreground**

161





**View 7: Looking east into processing area with fresh waste wood to rear of loader**

162



**View 8: To the south showing access**





**View 9: Looking north across yard with main part of application site beyond bales**





# **WD/836/CM**

Wood recycling operations.

Holley Woodshavings Squires Farm, Industrial Estate, Office  
1 Palehouse Common, Framfield, TN22 5RB

# East Sussex County Council Planning Committee 12 February 2020