

East Sussex County Council Planning Committee 10 March 2021

WD/847/CM

Waste transfer and recycling station (retrospective)

Dunly Wood, Mayfield Road, Cross in Hand, Heathfield,
TN21 0GF

WD/847/CM
Dunly Wood, Mayfield Road, Cross in Hand TN21 0GF

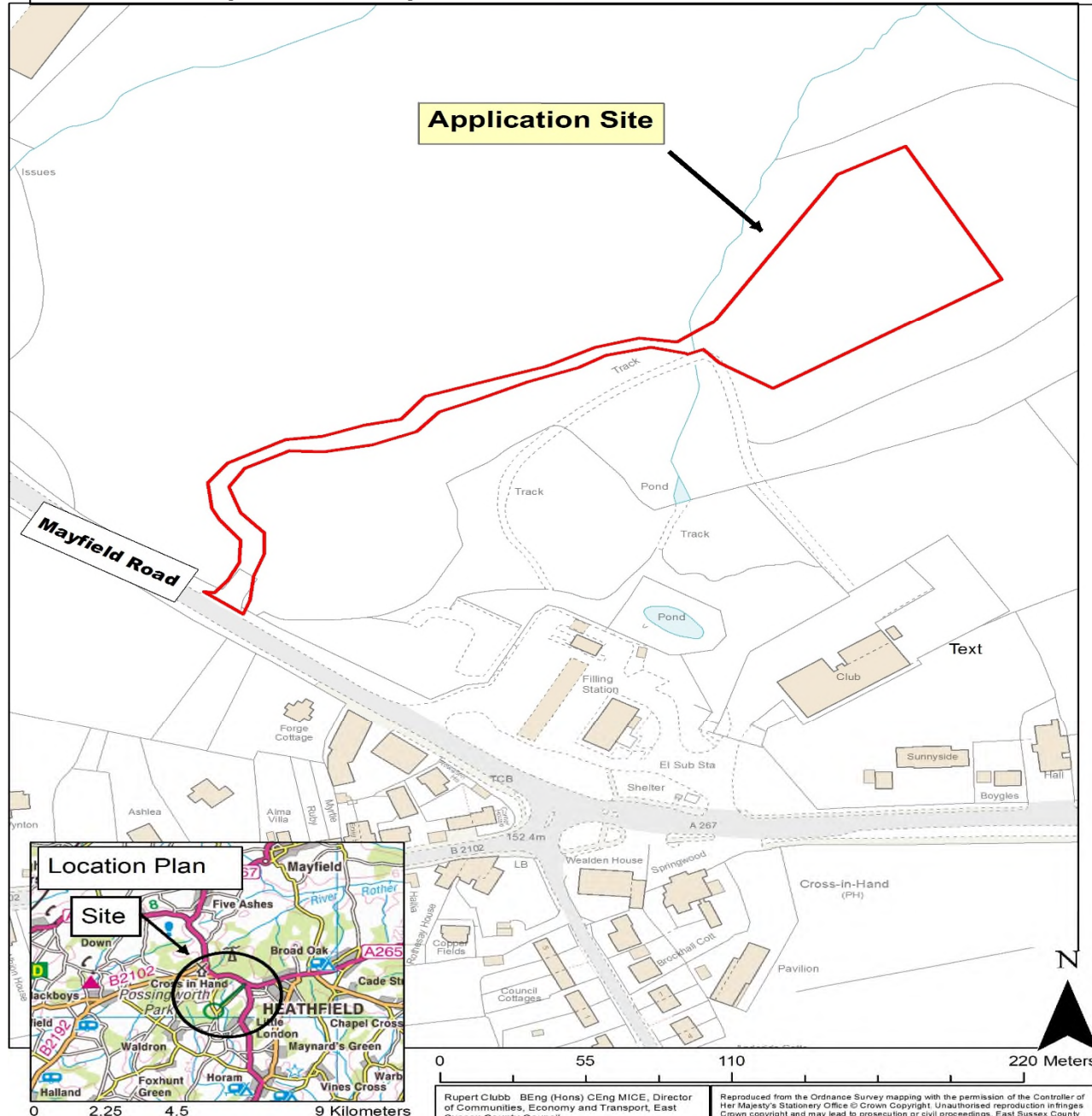

WD/847/CM Aerial View
Dunly Wood, Mayfield Road, Cross in Hand TN21 0GF



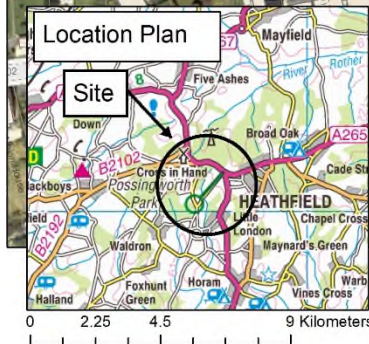

Reproduced from the Ordnance Survey mapping with the permission of the Controller of Her Majesty's Stationery Office © Crown Copyright. Unauthorised reproduction infringes Crown copyright and may lead to prosecution or civil proceedings. East Sussex County

<p>Ancient Woodland</p> <p>Dunly Wood, Mayfield Road, Cross in Hand TN21 0GF</p>
--

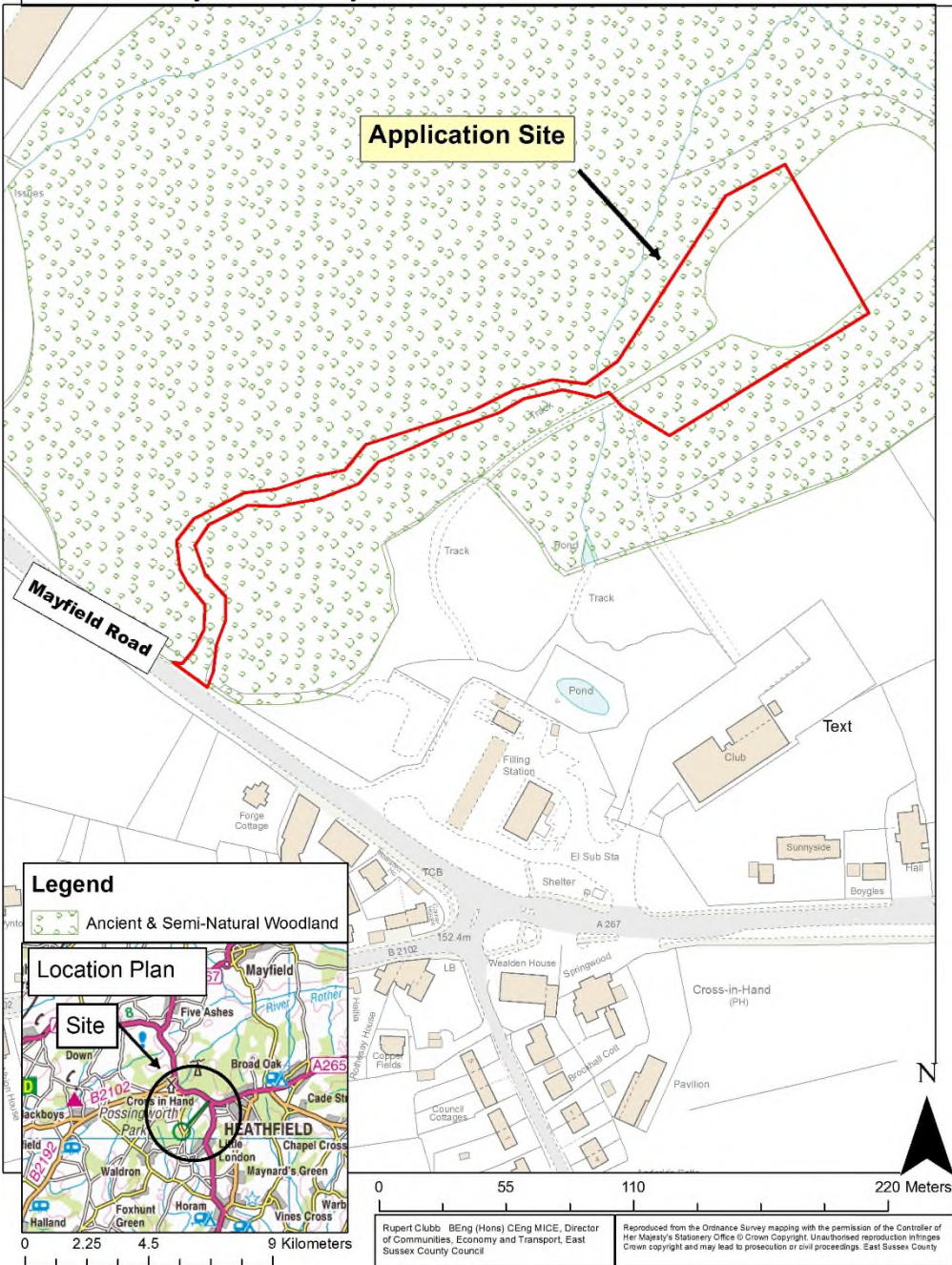

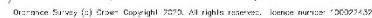
[illegible]

Location Plan 1:1250



Mr. Matt Rinkow

Learn More About Us
 Contact Us Today
 1-800-855-8555

NFI

PLANNING DRAWING

Figure 1 is a line graph showing the percentage of respondents who believe that the use of force is justified in various circumstances. The x-axis represents the percentage of respondents who believe that the use of force is justified, ranging from 0% to 100%. The y-axis represents the percentage of respondents who believe that the use of force is justified, ranging from 0% to 100%. The graph shows that the majority of respondents believe that the use of force is justified in all circumstances, with the highest percentage of respondents (approximately 85%) believing that the use of force is justified in all circumstances.

10	11	12
13	14	15
16	17	18
19	20	21
22	23	24
25	26	27
28	29	30
31	32	33
34	35	36
37	38	39
40	41	42
43	44	45
46	47	48
49	50	51
52	53	54
55	56	57
58	59	60
61	62	63
64	65	66
67	68	69
70	71	72
73	74	75
76	77	78
79	80	81
82	83	84
85	86	87
88	89	90
91	92	93
94	95	96
97	98	99
100	101	102
103	104	105
106	107	108
109	110	111
112	113	114
115	116	117
118	119	120
121	122	123
124	125	126
127	128	129
130	131	132
133	134	135
136	137	138
139	140	141
142	143	144
145	146	147
148	149	150
151	152	153
154	155	156
157	158	159
160	161	162
163	164	165
166	167	168
169	170	171
172	173	174
175	176	177
178	179	180
181	182	183
184	185	186
187	188	189
190	191	192
193	194	195
196	197	198
199	200	201
202	203	204
205	206	207
208	209	210
211	212	213
214	215	216
217	218	219
220	221	222
223	224	225
226	227	228
229	230	231
232	233	234
235	236	237
238	239	240
241	242	243
244	245	246
247	248	249
250	251	252
253	254	255
256	257	258
259	260	261
262	263	264
265	266	267
268	269	270
271	272	273
274	275	276
277	278	279
280	281	282
283	284	285
286	287	288
289	290	291
292	293	294
295	296	297
298	299	300
301	302	303
304	305	306
307	308	309
310	311	312
313	314	315
316	317	318
319	320	321
322	323	324
325	326	327
328	329	330
331	332	333
334	335	336
337	338	339
340	341	342
343	344	345
346	347	348
349	350	351
352	353	354
355	356	357
358	359	360
361	362	363
364	365	366
367	368	369
370	371	372
373	374	375
376	377	378

0000-0001-7700-7700

1. Southern part of site looking east with existing portacabin office and building on left.



2. View to north-west at western end of site showing existing building, office, lorry parking, car parking outside of site and access beyond.



3. View northwards across western part of site showing existing building and the storage of plant and equipment, together with vehicles.



4. View northwards showing a large part of the core of the site against Dunly Wood.



5. View north-east showing site with processing plant in background, together with soil and chalk piles.



6. View north-west along eastern line of application site.



7. View west across site towards access road.



8. View north-east across eastern part of clearing (adjoining application site) showing stacked silage bales.



9. Access road looking east from western end of clearing.



10. View of site looking eastwards from access road.



11. View of access road from near junction with A267.



12. View north-west along A267 from junction with access road.



13. View south-east along A267 from junction with access road.



WD/847/CM

Waste transfer and recycling station (retrospective)

Dunly Wood, Mayfield Road, Cross in Hand, Heathfield,
TN21 0GF