

# East Sussex County Council Planning Committee 15 December 2021

Agenda Item 5.

# **LW/3445/CC**

**TEMPORARY CHANGE OF USE FROM CLASS E(F) DAY CENTRE TO  
MIXED USE CLASS E(F) & F1(D) LIBRARY. PEACEHAVEN YOUTH  
CENTRE, RODERICK AVENUE, PEACEHAVEN, BN10 8BL**

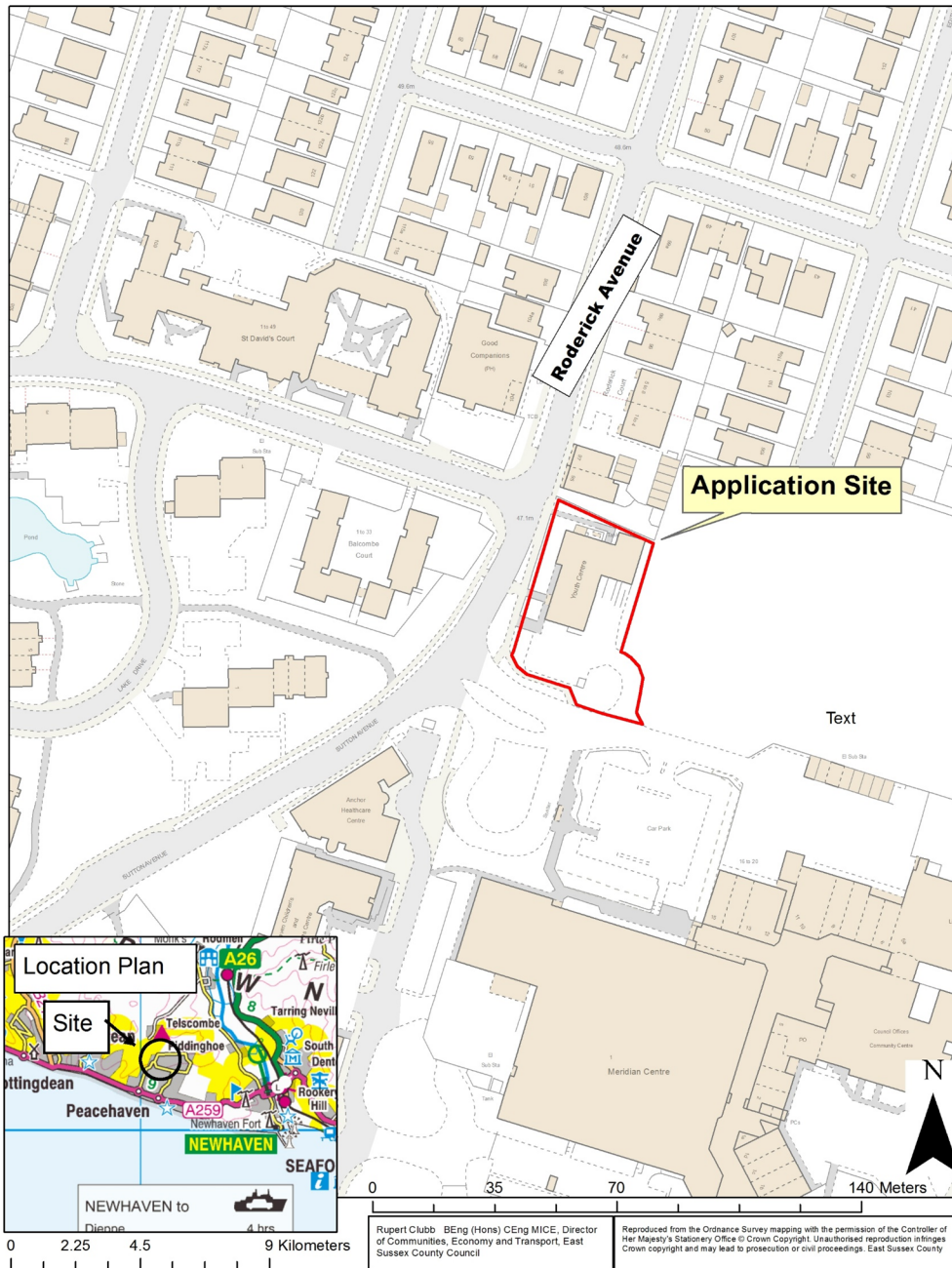

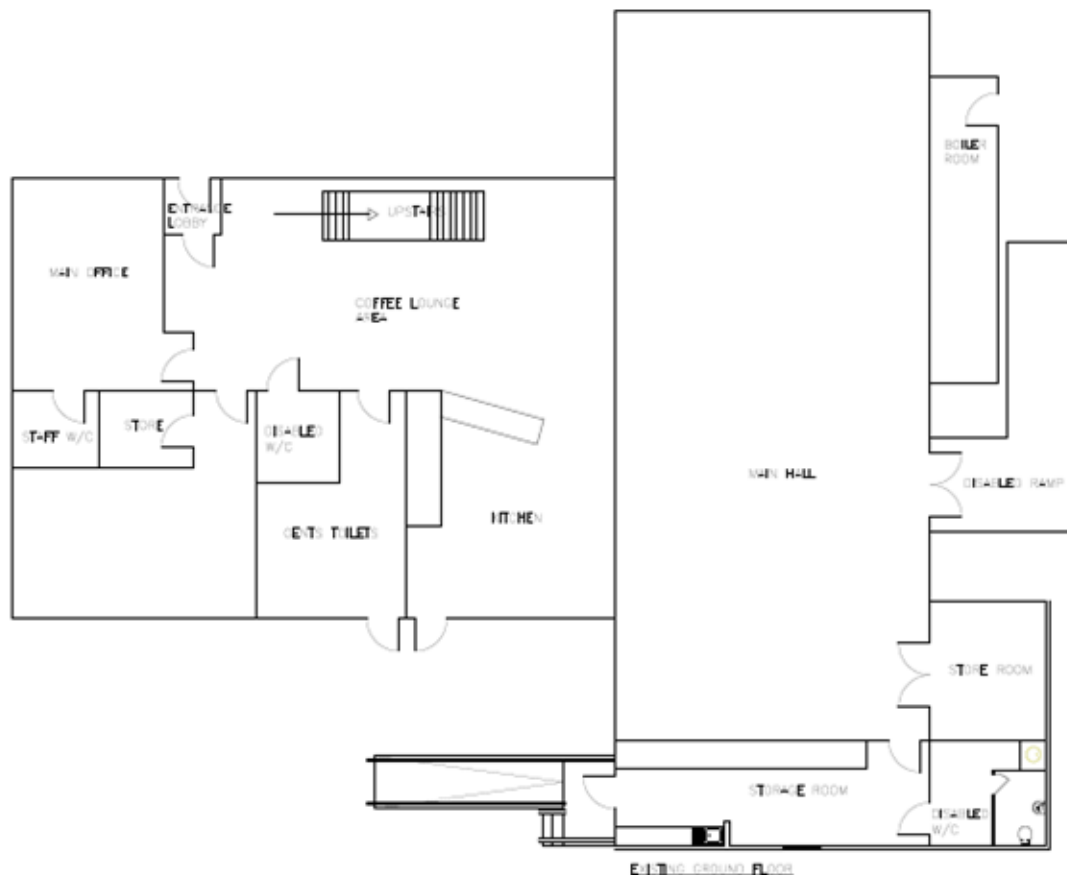

Figure 1 shows a scale bar with two units. The top scale is in METRES, ranging from 0 to 5 with major ticks every 1 metre. The bottom scale is in MILLIMETRES, ranging from 0 to 50 with major ticks every 10 millimetres. The scales are aligned such that 1 metre corresponds to 1000 millimetres.

THE DRAWING SHOULD BE MADE IN CONJUNCTION WITH ALL OTHER PROJECT RELATED DRAWINGS, SPECIFICATIONS AND DOCUMENTS AS PART OF A SINGLE PROJECT PACKAGE.

ANY DISCREPANCY BETWEEN THIS DRAWING, OTHER DRAWING FORMING PART OF THIS CONTRACT, OR THE SPECIFICATION / BILL OF MATERIALS SET BY THE ARCHITECT SHALL BE SETTLED BY THE ARCHITECT.

PLANNER CONSULT THE AUTHOR OR PROJECT MANAGER SHOULD THE ARCHITECT REQUIRE CLARIFICATION ON ANY PART OF THIS DRAWING.

THE COPYRIGHT OF THIS DRAWING AND DESIGN IS THE PROPERTY OF THE COMPANY. THIS INFORMATION HAS BEEN ORIGINALLY PREPARED FOR THIS PROJECT AND NOT BE USED FOR ANY OTHER PROJECT WITHOUT THE WRITTEN PERMISSION OF THE COMPANY.

**NOTE**

[illegible]

File	Date	By	Class	Ref	Comment
FILE	201.08.20	W	NO	W	Provisionary Status



FRANKHAM

**Frankham Consultancy Group Ltd**  
E: [enquiries@frankham.co.uk](mailto:enquiries@frankham.co.uk)  
www.frankham.co.uk

<b>STOCKPORT OFFICE</b>	Irene House Five Ashes Business Park Haresfield Road Wilmslow, North Salford M26 T: 01256 8500 7777	<b>OXFORD OFFICE</b>	Woodson Business 1 Broadwell Hill Milton, Oxford OX10 9DQ T: 01865 312 4
<b>LONDON OFFICE</b>	Third Floor Nard House 18-17 Abchurch Lane London EC4A 3DF T: 020 7553 0700	<b>STRAHLER OFFICE</b>	Suite 237, Second Fl. Kings Court Business Ctr London Road, Slough Berkshire SL1 1AB T: 0494 314 4



East Sussex County Council

#### Product Title

Joff Youth Centre -  
Creation of New  
Library Area

**Growing Title:**

Existing  
Ground Floor Plan



## PLANNING ISSUE

Drawn By: MF	Designed By: MF	Checked By: BG	Approved: JM
Original Issue Date: 20/10/2021		Scale @ A2: 1:100	
Job No/ File Ref 227983		Originator PCG	Zone MB
Type DR	Discipline B	Number 2003	Levelling S4
		Suitability PO	Revision PO

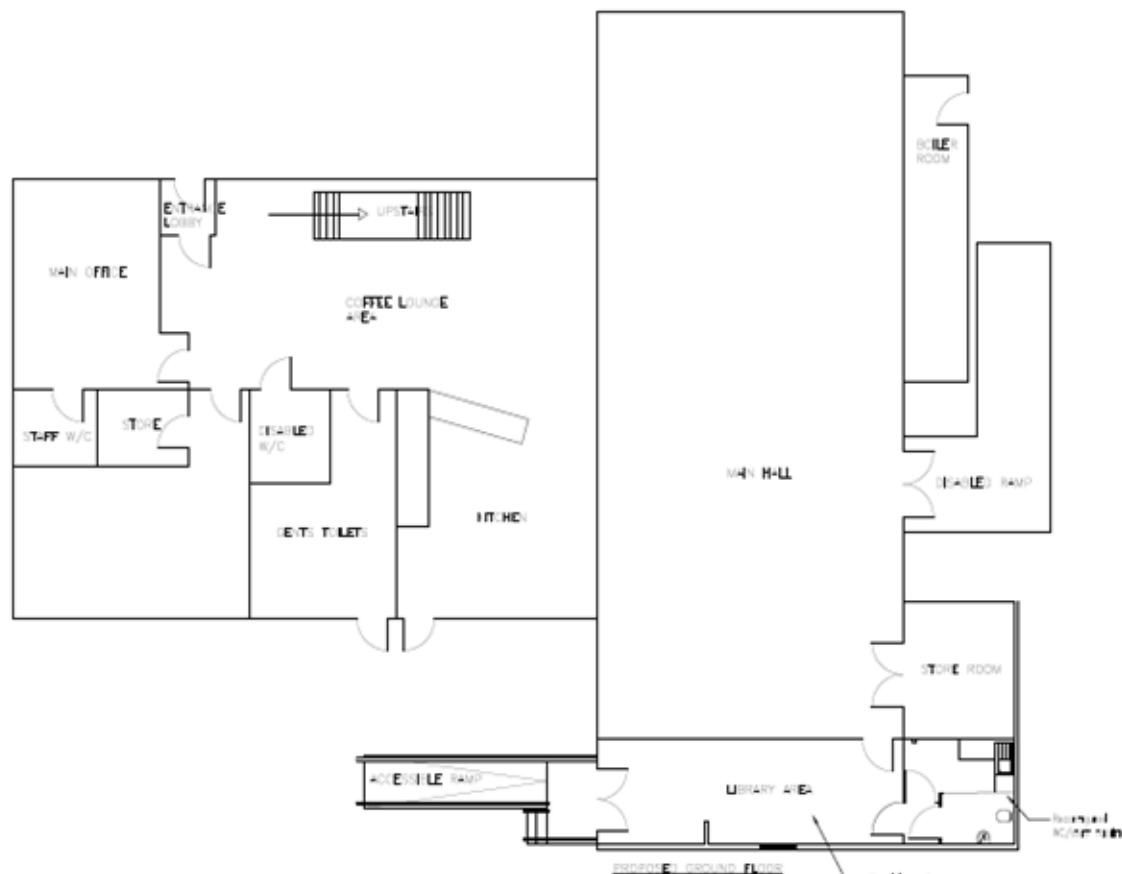

ALL COMMENTS, LABELS AND DISCUSSIONS TO BE CIRCLED OR  
OTHERWISE TO INDICATE CHANGES.

THIS DRAWING SHOULD BE READ IN CONJUNCTION WITH ALL  
PROJECTS, SPECIFICATIONS, NOTIFICATIONS AND  
DOCUMENTS AN PART OF A SINGLE PROJECT PACKAGE.

ANY DISCREPANCY BETWEEN THIS DRAWING, OTHER DRAWINGS  
NOTING PART OF THIS CONTRACT, OR THE SPECIFICATION /  
BILLS OF MATERIALS MUST BE RESOLVED BY THE  
DESIGNER. CONSULT ALL NOTES OR DISCUSSING OF ANY MATERIAL.  
PUNISHER CONTACT THE ARCHITECT OR PROJECT MANAGER SHOULD  
THE DRAWING REQUIRE CLARIFICATION OR ANY PART OF THE  
DRAWING.

THE COPYRIGHT OF THE DRAWING AND DESIGN IS THE PROPERTY  
OF THE COMPANY. THIS INFORMATION HAS BEEN ISSUED UNDER  
SPECIFIC TERMS AND THIS PROJECT AND MAY ONLY BE USED  
FOR THE PROJECT AND NOT FOR ANY OTHER PROJECT.

NOTES

[illegible]

File	20-10-21	MP	MS	SA	Administrative Issues
File	Date	By	CD	App	Comments



FRANKHAM

Frankham Consultancy Group Limited  
E. [enquiries@frankham.com](mailto:enquiries@frankham.com)  
[www.frankham.com](http://www.frankham.com)

<b>RECEIPT OFFICE</b>	<b>DISPATCH OFFICE</b>
<p>Second Floor          First Avenue Stationers Park          Building, Albany, NY          Albany, New York 12242-5600          T: 518/859-7777</p>	<p>Western Stationers Park          Birmingham, AL          Birmingham, AL 35203-6707          T: 205/838-3200</p>
<b>LONDON OFFICE</b>	<b>STRAUSBURG OFFICE</b>
<p>Third Floor          Second Avenue          18-17 St. Cross Street          London EC1A 4BE          T: 020 7661 0760</p>	<p>Suite 107, Second Floor          Kings Court Stationers Centre          London Road, Stratford          London EC1A 4BE          T: 020 7374 4141</p>

Client: **East Sussex County Council**

Project Title: Joff Youth Centre  
- Creation of New  
Library Area

Drawing Title:

Proposed  
Ground Floor Plan

**PLANNING ISSUE**

Drawn By:	Designed By:	Checked By:	Approved By:
MF	MF	BG	JM
Original Issue Date:		Scale @ A2:	
20/10/2021		1:100	
Job No/ File Ref	Originator	Zone	Level
227983	PCG	HB	00
Type	Discipline	Number	Suitability
DR	B	2004	S4
			Revision
			P01



Existing Elevation  
Scale 1:50

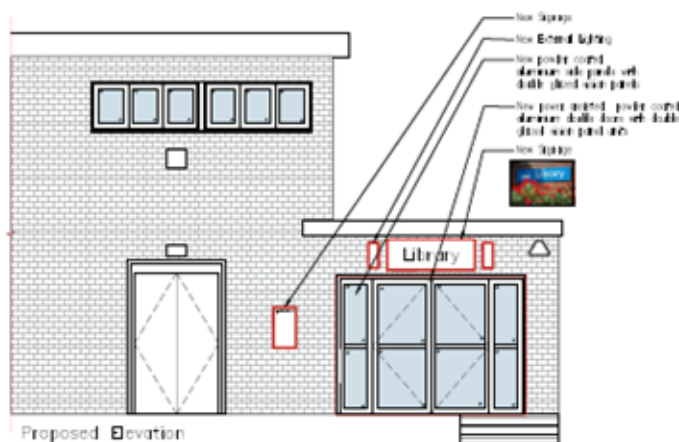

Proposed Elevation  
Scale 1:50

ALL CONFIDENTIAL, LIVABLE AND CLAUSTRATIONS TO BE CHECKED ON  
BOTH PAGES TO AVOID CONFLICTING

THIS DRAWING SHOULD BE READ IN CONJUNCTION WITH ALL  
OTHER PROJECT RELATED DRAWINGS, SPECIFICATIONS AND  
DOCUMENTS AS PART OF A SINGLE PROJECT PACKAGE.

ANY DISCREPANCY BETWEEN THIS DRAWING, OTHER DRAWINGS  
PORTING PART OF THIS CONTRACT, OR THE SPECIFICATION /  
BILLS OF MATERIALS MUST BE CLARIFIED BEFORE  
CONSTRUCTION OF ANY WORK OR ORDERING OF ANY MATERIALS.

PLUMBER CONSULT THE ARCHITECT OR PROJECT MANAGER SHOULD  
THE ENGINEER REQUIRE CLARIFICATION ON ANY PART OF THIS  
DRAWING.

THE CONTENT OF THE DRAWING AND DESIGN IS THE PROPERTY OF  
THE ENGINEER. THIS INFORMATION HAS BEEN MADE AVAILABLE UNDER  
SPECIFIC TERMS FOR THIS PROJECT AND HAS ONLY TO BE USED FOR  
THIS PROJECT.

## NOTES

[illegible]

File	Date	By	Obs	App	Comments
------	------	----	-----	-----	----------



FRANKHAM

**Frankham Consultancy Group Limited**  
E: [enquiries@frankham.com](mailto:enquiries@frankham.com)  
www.frankham.com

<b>SEATTLE OFFICE</b>	Steve Hovde P.O. Box 340000 Bellevue, WA 98003 Tel: 206 835 1000	<b>DENVER OFFICE</b>	Western Business Inc. Broomfield Broomfield, Colorado Tel: 303 440 6900
<b>LONDON OFFICE</b>	David Hoar Royal House 18-19 Little Green Road London SE16 1NR Tel: 020 8861 0760	<b>ETHRIDGE OFFICE</b>	Suite 207, General Post Highway 100, Santa Clara Santa Clara, California Tel: 408 351 4160

East Sussex County Council

Printed Title

Joff Youth Centre -  
Creation of New Library  
area

Drawing Title:

**Existing & Proposed Elevation**



## PLANNING ISSUE

Drawn By: MF	Designed By: MF	Checked By: BG	Approved By: JM
Original Issue Date: 20/10/2021		Scale @ A2: 1:50	
Job No/ File Ref 227983	Originator FCG	Zone H8	Level EL
Type DR	Discipline B	Number 2200	Revision S4 P01



# 1. View of southern elevation and car park.



## 2. View of south-eastern elevation.





Agenda Item 5.

# **LW/3445/CC**

**TEMPORARY CHANGE OF USE FROM CLASS E(F) DAY CENTRE TO MIXED USE CLASS E(F) & F1(D) LIBRARY. PEACEHAVEN YOUTH CENTRE, RODERICK AVENUE, PEACEHAVEN, BN10 8BL**

# East Sussex County Council Planning Committee 15 December 2021