

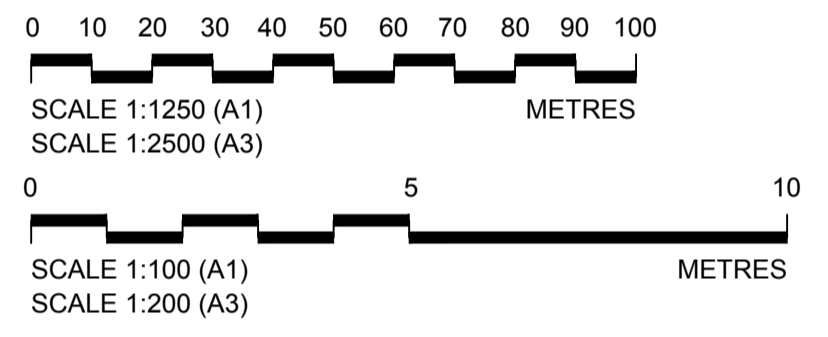

- Notes:
- This drawing is to be read in conjunction with all other drawings in this series. Refer to Drawing No. 3520000-CH2-SBR-SY2-0129-DR-CB-1000 for drawing list and general notes
  - All dimensions are in millimetres unless noted otherwise.
  - All levels are in metres Above Ordnance Datum (AOD) unless noted otherwise.
  - All chainages are in metres unless noted otherwise.
  - Do not scale from this drawing.
  - For rip-rap details, refer to drawings 3520000-CH2-SGN-SY2-0129-DR-CX-0001 and 0002
  - For stub wall details refer to drawing 3520000-CH2-SBR-SY2-0129-DR-CB-2002 and 2003
  - For highway's general arrangement refer to drawing 3520000-CH2-HGN-SY2-0129-DR-CH-0003



The Common Seal of THE EAST SUSSEX COUNTY COUNCIL was hereunto affixed in the presence of:

Attesting Officer

on the \_\_\_\_\_ day of \_\_\_\_\_ 2023



EAST SUSSEX HIGHWAYS  
RINGMER DEPOT, THE BROYLE  
RINGMER, EAST SUSSEX, BN8 5NP  
Tel. 0345 60 80 193 www.eastsussexhighways.com

Project

**EAST SUSSEX COUNTY COUNCIL  
(EXCEAT BRIDGE REPLACEMENT -  
A259 EASTBOURNE ROAD)  
BRIDGE SCHEME 2023**

Drawing title

**EXCEAT BRIDGE ORDER  
GENERAL ARRANGEMENT  
SHEET 1 OF 3**

Drawing No. 3520000-CH2-SBR-SY2-0129-DR-CB-1001 Scale 1:200 @ A1 Rev P02

© Copyright 2023 Jacobs U.K. Limited. The concepts and information contained in this document are the property of Jacobs. Use or copying of this document in whole or in part without the written permission of Jacobs constitutes an infringement of copyright. Limitation. This drawing has been prepared on behalf of, and for the exclusive use of, Jacobs' Client, and is subject to, and issued in accordance with, the provisions of the contract between Jacobs and the Client. Jacobs accepts no liability or responsibility whatsoever for, or in respect of, any use of, or reliance upon, this drawing by any third party.

PLAN  
SCALE 1:200

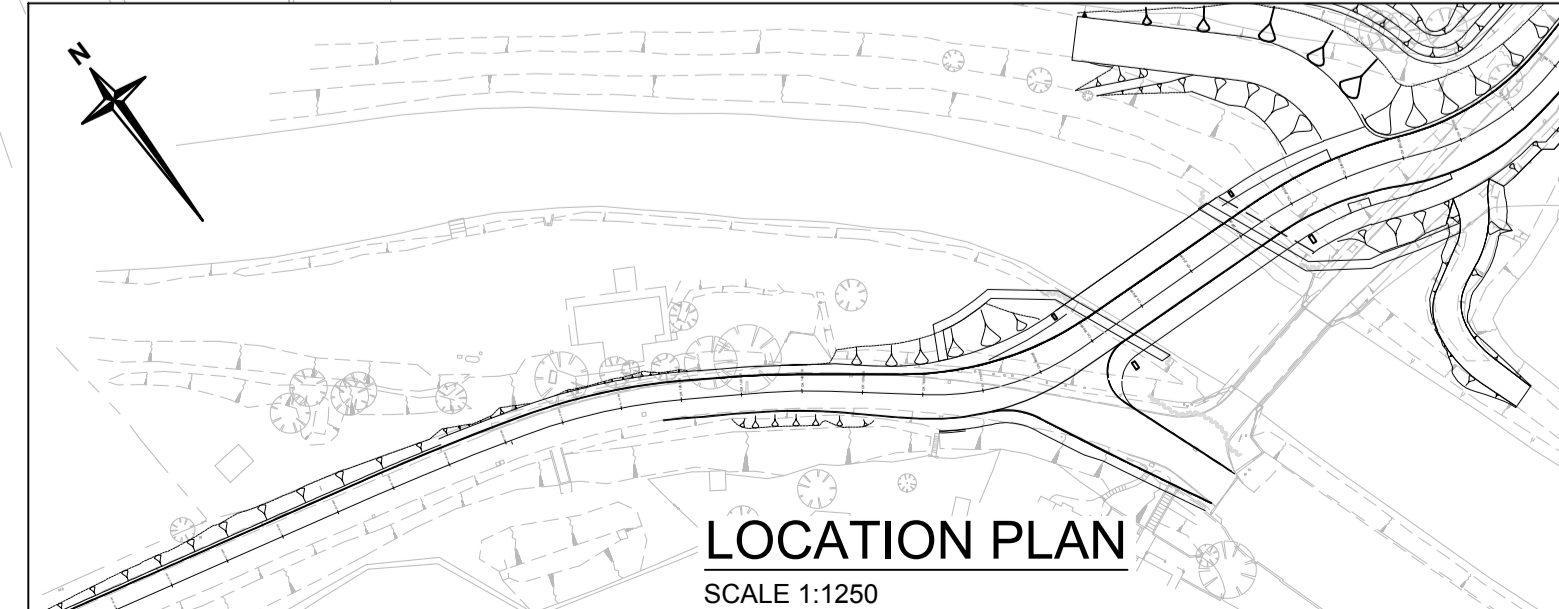

LOCATION PLAN  
SCALE 1:1250



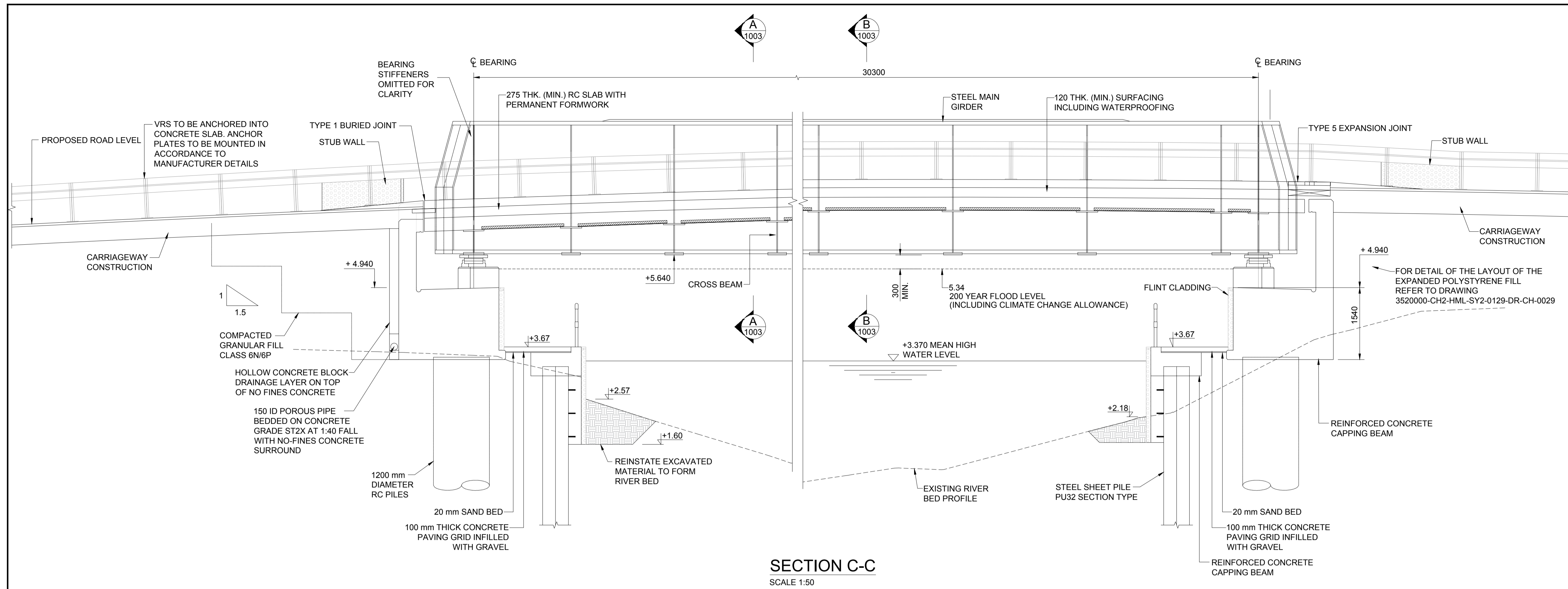

SECTION C-C  
SCALE 1:50

- Notes:
1. This drawing is to be read in conjunction with all other drawings in this series. Refer to Drawing No. 3520000-CH2-SBR-SY2-0129-DR-CB-1000 for drawing list and general notes.
  2. All dimensions are in millimetres unless noted otherwise.
  3. All levels are in metres Above Ordnance Datum (AOD) unless noted otherwise.
  4. All chainages are in metres unless noted otherwise.
  5. Do not scale from this drawing.
  6. All exposed faces of wingwalls and abutments to be flint stone clad.

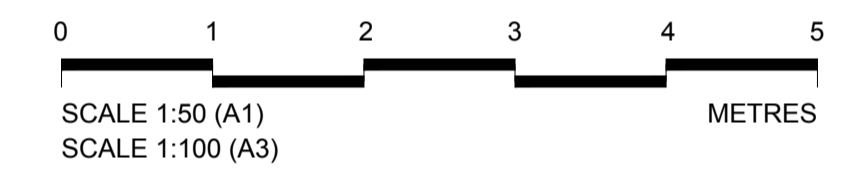

SOUTH ELEVATION  
NTS

The Common Seal of  
THE EAST SUSSEX COUNTY COUNCIL  
was hereunto affixed in the presence of:

Attesting Officer

on the \_\_\_\_\_ day of \_\_\_\_\_ 2023

**East Sussex Highways**  
A partnership between:  
East Sussex Council, Jacobs, and East Sussex Highways

EAST SUSSEX HIGHWAYS  
RINGMER DEPOT, THE BROYLE  
RINGMER, EAST SUSSEX, BN8 5NP  
Tel. 0345 60 80 193 www.eastsussexhighways.com

Project

**EAST SUSSEX COUNTY COUNCIL  
(EXCEAT BRIDGE REPLACEMENT -  
A259 EASTBOURNE ROAD)  
BRIDGE SCHEME 2023**

Drawing title

**EXCEAT BRIDGE ORDER  
GENERAL ARRANGEMENT  
SHEET 2 OF 3**

Drawing No. 3520000-CH2-SBR-SY2-0129-DR-CB-1002	Scale 1:50 @ A1	Rev P02
--	--------------------	------------

© Copyright 2023 Jacobs U.K. Limited. The concepts and information contained in this document are the property of Jacobs. Use or copying of this document in whole or in part without the written permission of Jacobs constitutes an infringement of copyright. Limitation: This drawing has been prepared on behalf of, and for the exclusive use of, Jacobs' Client, and is subject to, and issued in accordance with, the provisions of the contract between Jacobs and the Client. Jacobs accepts no liability or responsibility whatsoever for, or in respect of, any use of, or reliance upon, this drawing by any third party.



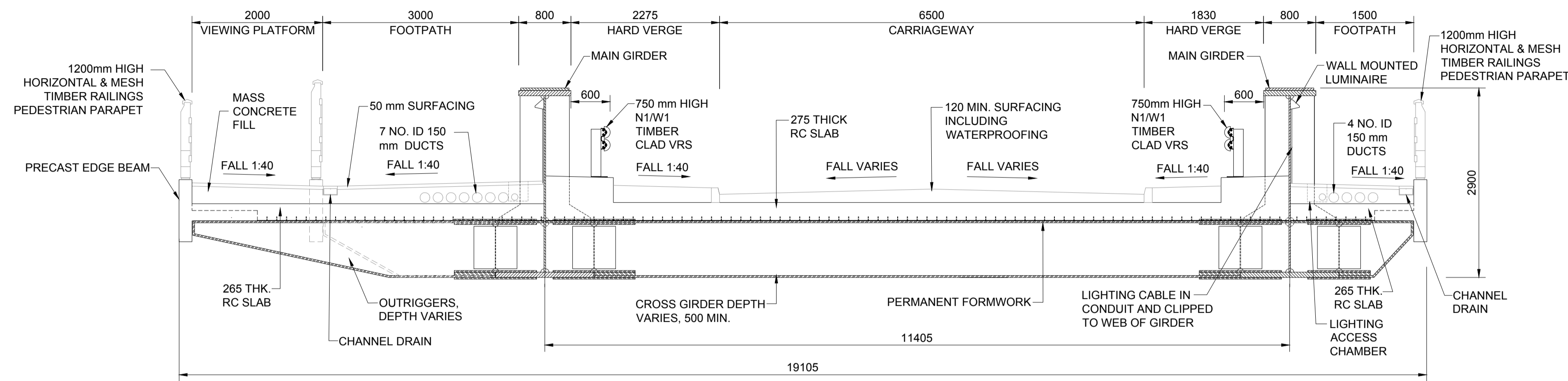

SECTION A-A  
SCALE 1:50

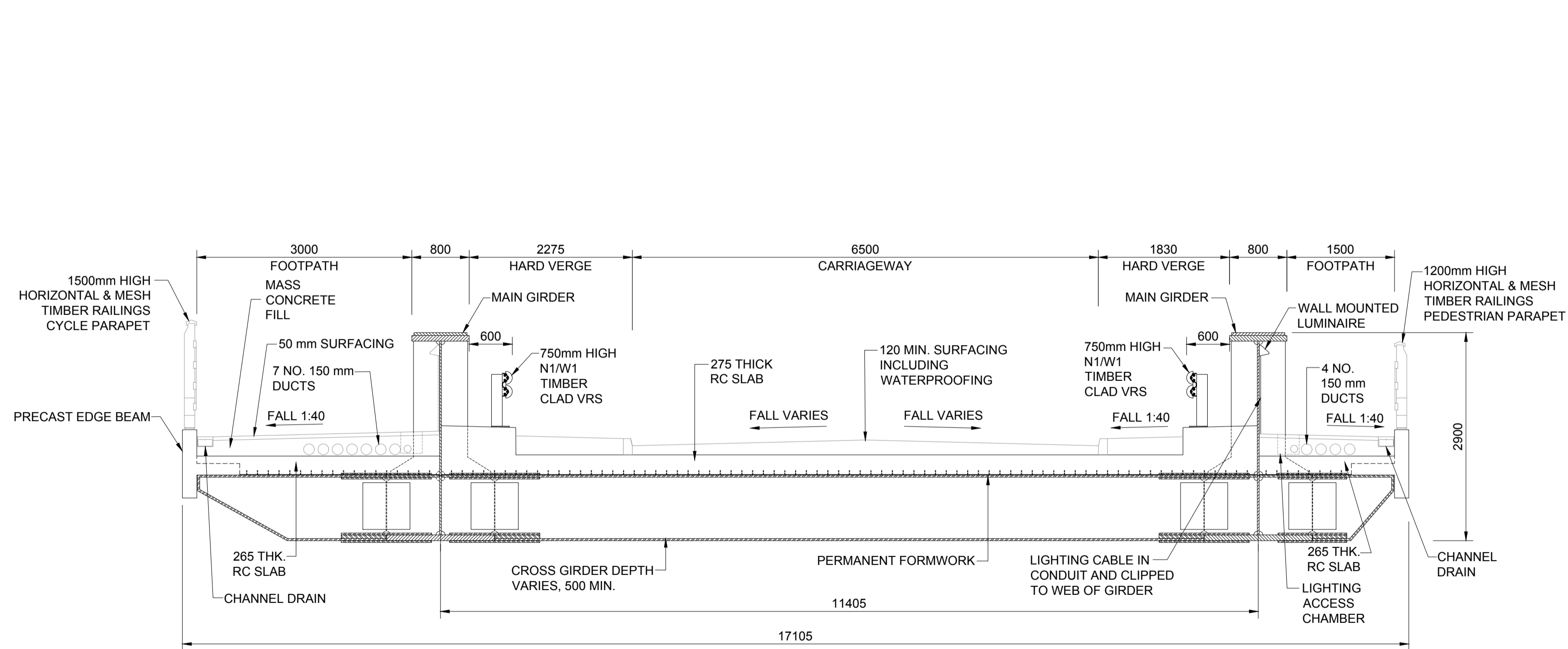

SECTION B-B  
SCALE 1:50

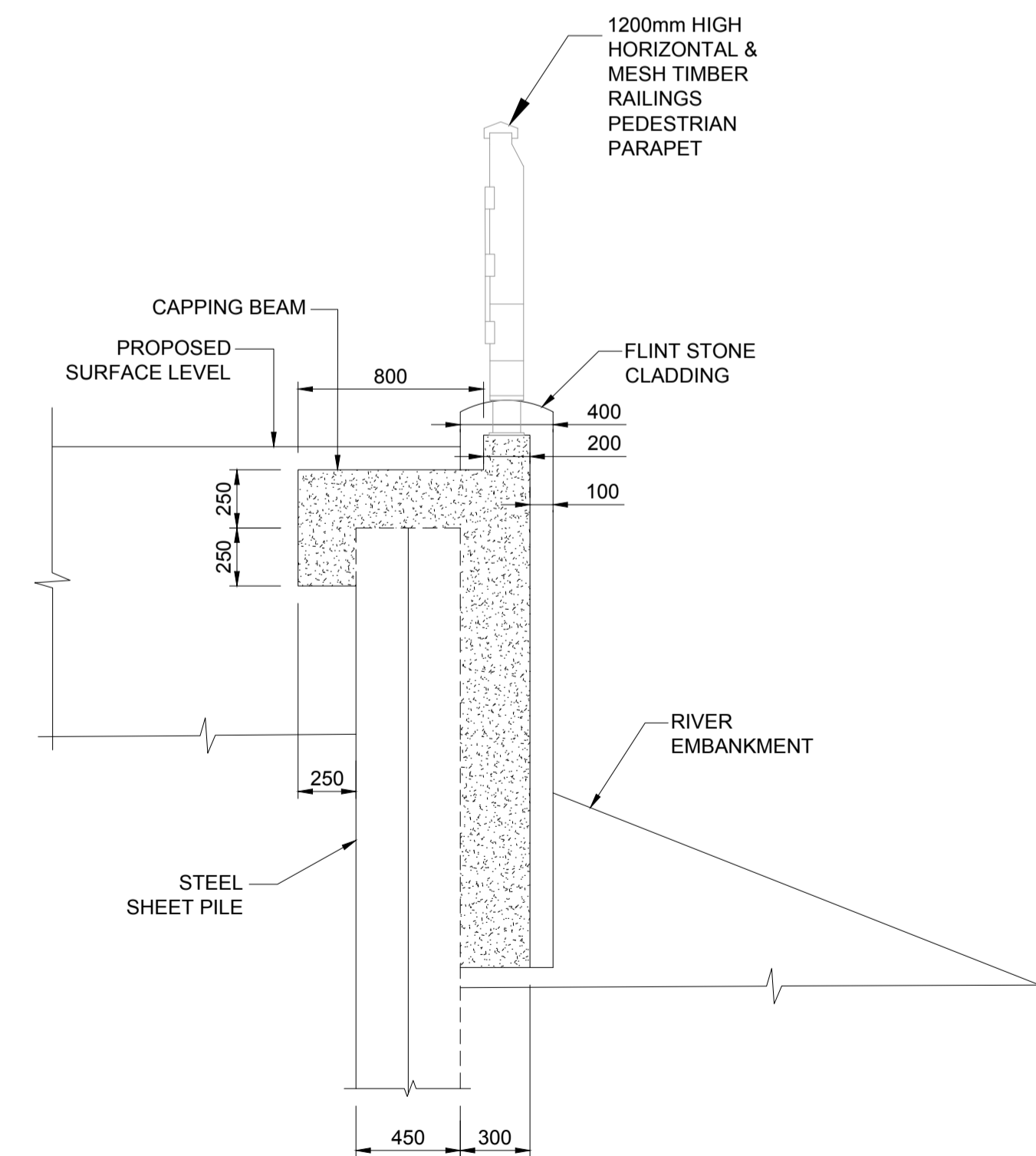

SECTION D-D  
SCALE 1:25

Notes:

1. This drawing is to be read in conjunction with all other drawings in this series. Refer to Drawing No. 3520000-CH2-SBR-SY2-0129-DR-CB-1000 for drawing list and general notes
2. All dimensions are in millimetres unless noted otherwise.
3. All levels are in metres Above Ordnance Datum (AOD) unless noted otherwise.
4. All chainages are in metres unless noted otherwise.
5. Do not scale from this drawing.
6. Same waterproofing system to be applied across the whole deck, including footpaths.

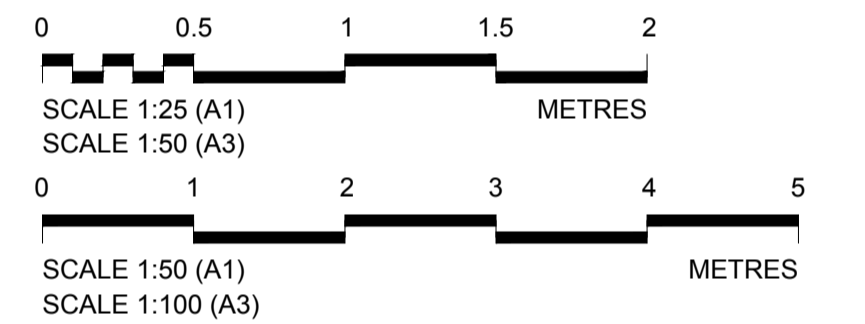

© Crown copyright and database rights 2022 Ordnance Survey 100019601

The Common Seal of  
THE EAST SUSSEX COUNTY COUNCIL  
was hereunto affixed in the presence of:

Attesting Officer

on the \_\_\_\_\_ day of \_\_\_\_\_ 2023



A partnership between:  
East Sussex Council and Jacobs

EAST SUSSEX HIGHWAYS  
RINGMER DEPOT, THE BROYLE  
RINGMER, EAST SUSSEX, BN8 5NP  
Tel. 0345 60 80 193 www.eastsussexhighways.com

Project

EAST SUSSEX COUNTY COUNCIL  
(EXCEAT BRIDGE REPLACEMENT -  
A259 EASTBOURNE ROAD)  
BRIDGE SCHEME 2023

Drawing title

EXCEAT BRIDGE ORDER  
GENERAL ARRANGEMENT  
SHEET 3 OF 3

Drawing No. 3520000-CH2-SBR-SY2-0129-DR-CB-1003	Scale 1:200 @ A1	Rev P02
--	---------------------	------------

© Copyright 2023 Jacobs U.K. Limited. The concepts and information contained in this document are the property of Jacobs. Use or copying of this document in whole or in part without the written permission of Jacobs constitutes an infringement of copyright. Limitation: This drawing has been prepared on behalf of, and for the exclusive use of Jacobs' Client, and is subject to, and issued in accordance with, the provisions of the contract between Jacobs and the Client. Jacobs accepts no liability or responsibility whatsoever for, or in respect of, any use of, or reliance upon, this drawing by any third party.