

Traffic Regulation Order: Horebeech Lane, Horam

Proposed extension of the 30mph speed limit and introduction of a 40mph speed limit

Location Plan

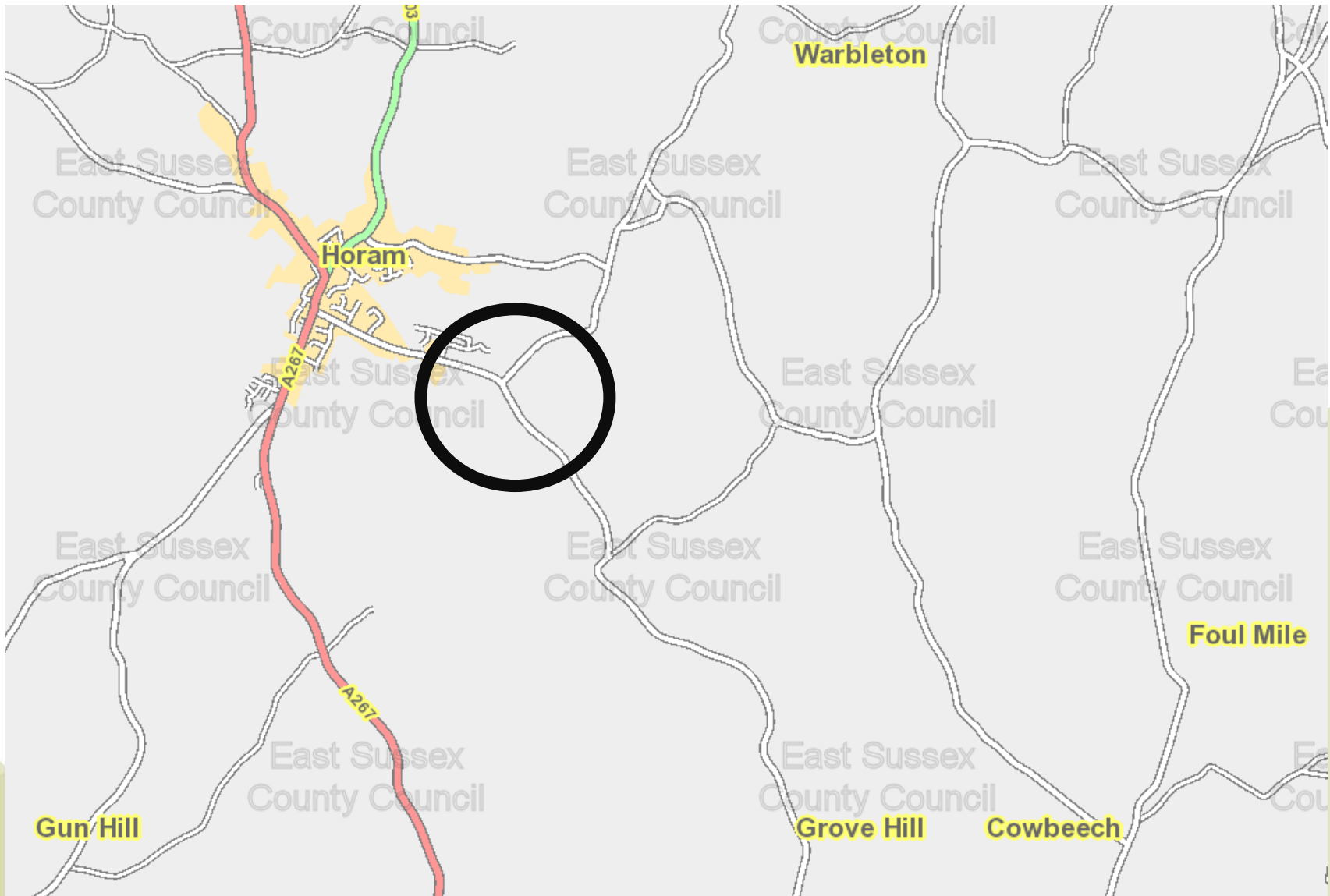

Proposed Extension to 30mph speed limit & the introduction of a 40mph speed limit Horebeech Lane, Horam

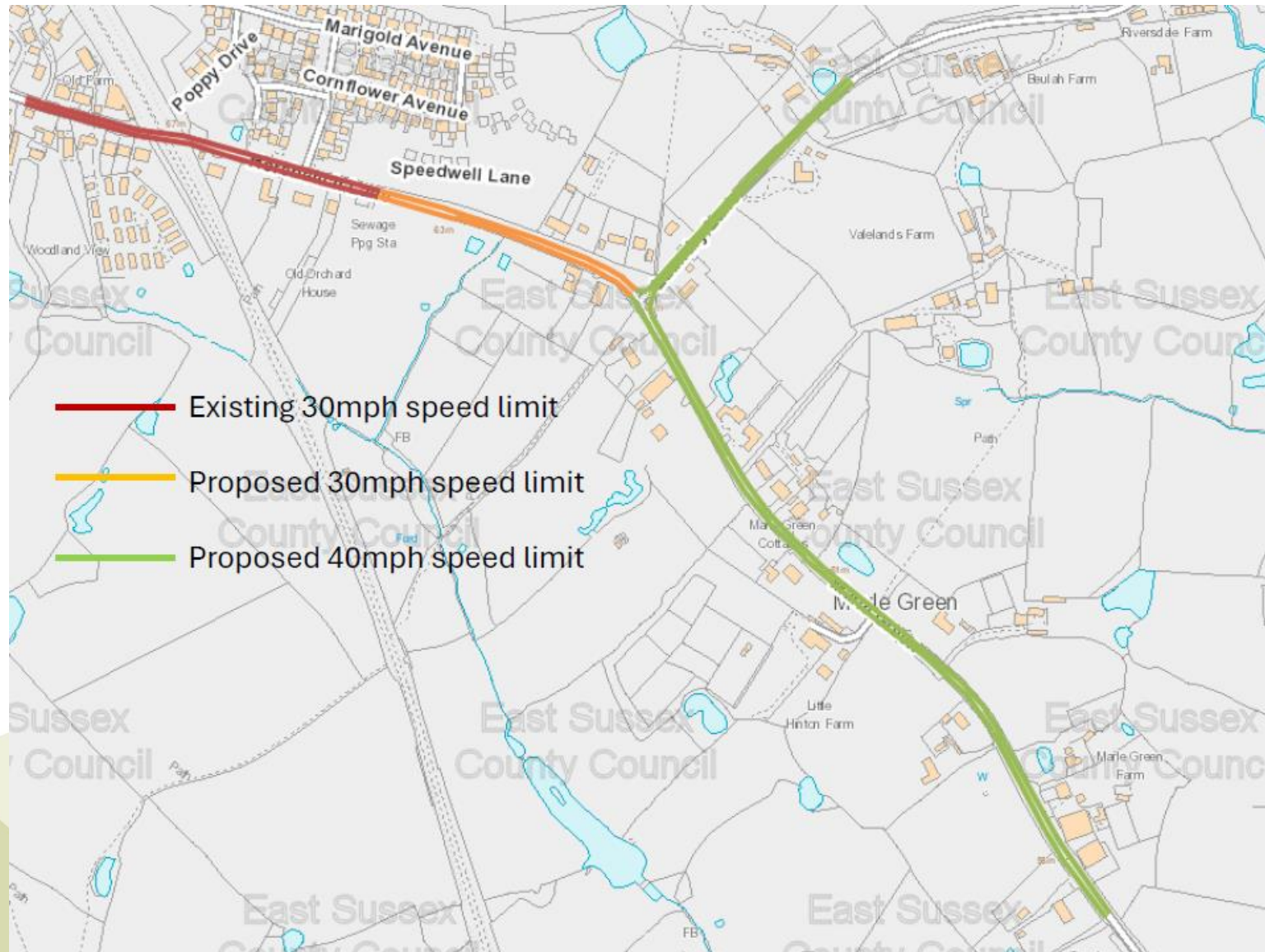

Horebeech Lane looking east of the existing 30mph speed limit



Horebeech Lane looking east of the existing 30mph speed limit, proposed 30mph speed limit



Horebeech Lane looking west of the proposed 30mph speed limit



Horebeech Lane looking north onto Laundry Lane, which is where the 40mph speed limit will be introduced



Laundry Lane looking north of the proposed 40mph speed limit



Marle Green looking east, which is where the proposed 40mph speed limit will be



Marle Green looking east of the proposed 40mph speed limit



Laundry Lane looking east outside of the proposed 40mph speed limit extension



Marle Green looking west outside of the 40mph speed limit extension



East Sussex County Council Planning Committee 10 December 2025